Upsalite

1948

Bob Lavan ("FROSH")
Upsala College
May 25, 1948

U.C.

ALLEN COUNTY PUBLIC LIBRARY
3 1833 06727 6532

GC
974.902
EA772UC,
1948

THE 1948

UPSALITE

GO ONWARD

Published by
The Student Publication Board
Co Editors - Barbara Malone - Warren Wenberg
Business Manager - Margaret Peterson

UPSALA

UPSALA COLLEGE

East Orange · New Jersey

WITH VISION AND FAITH

When the old chapel bell of Upsala College was taken out from its hiding place and tolled at the recent groundbreaking ceremony to signal the start of the institution's building program, it reached a new climax in its checkered career as a barge bell, cow bell, church bell, and college bell.

Rung only on special occasions, the bell this time announced that the construction of the first two units in a ten-year expansion program for the East Orange college was about to begin.

But for the solicitude of a faithful old sexton, the bell would probably never be at Upsala today. Single-handed, "Gusty the sexton", managed the difficult task of getting the bell down from the steeple of the main building when Upsala moved from Kenilworth to its present location in 1924. He was determined that the old servant that had announced the start of say to generations of Upsala students wasn't going to be left behind.

Mr. Anderson—Founder's Day

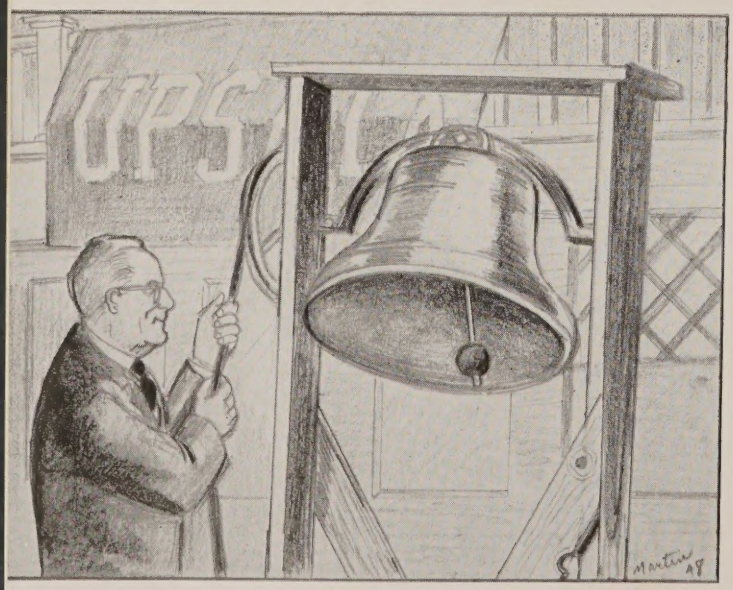

Without a tower of its own on the new campus, the bell was placed in storage, but later, after barely escaping falling victim to fraternity rivalry, it was securely hidden in a secret closet.

In his studies of early Upsala, Dr. Evald B. Lawson has learned that the bell came to Upsala originally from a church in Pontiac, R. I. through C. J. Alstrom, a town character in that quiet New England village.

Desiring a bell for the church which he had helped to establish, Alstrom sold his favorite cow and with the funds realized went to New York and bought a bell from a harbor barge. His fellow-townsmen didn't look too favorably on the purchase and its designation as the "cowbell" was hardly to the pleasure of the donor.

Eventually when the church was enlarged and a Sabbath-summoner of more substantial proportions secured, Alstrom allowed his treasured possession to graduate from a secondary status and sent it off to college.

Now back in its hiding place again, the historic bell nevertheless has a greater future ahead. "We have made provision for a belfry on the top of our future library," Dr. Lawson explains, "and eventually we plan to hang the bell there. From its vantage point at the center of the east campus, it will serve as a bond of union between past and present."

And so goes the history of the bell. Every Founder's Day since 1942, the year of our fiftieth anniversary, the bell has been rung. In 1942 it was rung by "Gusty the sexton", then in his 94th year. Later that year, Gusty passed away. This past fall the ringing of the bell symbolized three events: (1) Upsala had reached the halfway mark in pledges and cash for the Chapel fund; (2) the last of Upsala's indebtedness was paid off; (3) the acquisition of the new Administration Building. In the Fall of 1946 ground was broken for Beck Hall; in 1945 the cornerstone for Bremer Hall was laid. And so Upsala grows.

Written by Doug Richards, Class of '42

"In our company we once had a set of old Spanish church bells. I do not know from where they came. I do know that I shuddered to think of them being discarded after they had served their purpose in calling the men to mess. They would probably lie in some rubble even as they lay in disregard when we picked them up.

"I obtained permission to get the bells when we moved on. I took delight in my possession and took great trouble in packing them securely. At the back of my mind I envisioned a clarion in the future Chapel at Upsala.

"It was shortly after I had finished packing my bells. A bright afternoon. We were on a hill. and from there one could look over the broad Cagayan Valley and into the whitewashed stone ruins of Tugeuerao. The Cathedral was to be seen still standing, quite proudly and gracefully erect from amid the devastation.

"Then, in a second, the Cathedral had received a direct hit and went up in a billow of black smoke. It too was ruin and rubble, and its bells split or lying about half buried. In the nave the silver beaten cross and processional candlesticks stood out like stumps in the heap that was a church.

"And so it was left, all untouched. But, I guess that devastated people reach the point of despair in which they have not even the hope to take pride or care for their few remaining treasures. Or perhaps it is merely that they need someone just to pick things up . . . then, they can go on.

"When I took the bells to a trusted Filipino of that town it must have looked as though I had crated those bells just for that town — that Cathedral. I hope it looked that way, because I left them there.

"And perhaps even this contribution will eventually melt itself into some bells for the Chapel of Upsala."

Ten years ago this May the first donation was received for the Upsala College Chapel Fund. It was a gift of $100 from the Woman's Missionary Society of the New York Conference.

Although no concerted effort for the Chapel Fund was launched until two years ago, the fund continued to grow steadily. At the present time, Upsala's supporting church constituencies are seeking to complete the ingathering.

Dr. Evald B. Lawson reports that the halfway mark in cash and pledges has now been passed. "And the snowball is really beginning to roll," he adds.

He also suggests, though with a little hesitation, that it may prove possible to break ground for the chapel in October of this year.

The students of Upsala have followed the progress of this cause with interest. They have raised more than $5000 for the fund. Money for the future organ is being raised by our famous choir.

The Chapel will be located at the center of the West Campus, facing the future library, which will be the focal point of the East Campus. Its sturdy, but graceful spire, pointing heavenward, will forever bear witness to Upsala's students that the fear of the Lord is the beginning of wisdom

WE PROUDLY DEDICATE

In dedicating this yearbook to Miss Gladys Grindeland, we, the students, intend it not as a verbose formality, but as an intensely felt tribute to the work that Miss Grindeland has done.

Her efforts to combat the American assembly-line specialization in education will not be thought of lightly by those of us who have had the luck, rather, the great fortune to be exposed to them. She has exerted a great influence in showing us the narrowness and the shortsightedness of a life whose mark is measured by a soulless specialization. She, probably more than any other, has opened to many of us a world not confined to the metallic rule of a mechanical age.

With a promise that her task has not been taken in vain, we dedicate the nineteen forty-eight Upsalite to Miss Gladys Grindeland.

Floral tribute to Miss Grindeland after one of her many fine choral programs.

Miss Gladys Grindeland

William Bradford, thirty times governor of the Plymouth Colony, wrote in his history: "All great and honorable actions are accompanied with great difficulties, and must be both enterprised and overcome with answerable courages."

We have adopted a great and honorable program here at Upsala. It will necessarily be accompanied with great difficulties. Few tasks could be more challenging than the work of building an educational institution, dedicated to the service of our youth. Pioneers decades ago dreamt of this day, prayed for it, worked for it. But for their patient toil the new day, which we inherit, would never be dawning. Here it is, — and during the next few years we must press on that our dreams may be realized. They will be, if we keep alive a mighty faith in the living God, confidence in our mission, sincere sincerity, and willingness to work hard.

Whatever difficulties face us must be enterprised and overcome with answerable courage.

DR. EVALD B. LAWSON

CONQUERING SPIRIT

VIRTUE BRIGHT

When the Rev. Dr. Lars Herman Beck in 1893 forsook a promising career at Yale University to become president of Upsala College, he was in reality accepting a call to an institution which did not even exist. The supporting church constituency had decided that a college should be begun, but there was not a single cent either in the treasury or in the form of an appropriation.

"You'll starve to death," was the prophecy made to Dr. Beck at the time, according to the account of Upsala's founding as given in Dr. Beck's autobiography. "However neither I nor my family nor the institution with its teachers and students ever had to starve," the story continues, "even though we did not receive all that we desired nor grew as rapidly as many, including ourselves, could have wished. God strengthened us and cared for us. It was His work, not ours."

Dr. Beck was an ardent servant of the Church, an indefatigable worker, a pedagog, and true scholar. He served Upsala faithfully and well from the opening day. October 3, 1893 — through Commencement of 1910.

It is indeed fitting that the Board of Trustees of Upsala has voted to name our new humanities building *Beck Hall.* It will forever keep before us the memory of our great founder.

DR. EVALD B. LAWSON

IN MEMORIAM

"And, my boy, whatever we do we must do with spirit." Our late treasurer often said that in our numerous coversations about Upsala.

Emil Eugene Hollander served as treasurer of Upsala from August 1, 1943, until his death on September 11, 1947. He brought so much to our institution. To few men is it given to accomplish so great work in so short a period in office.

He insisted on high standards and the finest quality of workmanship. Constantly he held out that our sacred mission deserves and demands our best efforts. He was a creative spirit, whose mainstay in life was a sincere, solid, strong Christian faith. For his distinguished service we will always be grateful.

EVALD B. LAWSON

ADMINISTRATION

OFFICERS

DR. EVALD B. LAWSON ..... PRESIDENT
DR. FRANS A. ERICSSON ..... DEAN
PROF. NILS A. NILSEN ..... DEAN OF STUDENTS
MISS LINNEA ALENIUS ..... DEAN OF WOMEN
PROF. GUNNAR P. CARLSON ..... REGISTRAR
DR. HAROLD S. CARLSON ..... ADVISER TO FRESHMEN

BOARD OF TRUSTEES

Dr. J. Alfred Anderson
Rev. Harry A. Peterson
Mr. Phillip C. Anderson
Mr. Clarence J. Anderson
Dr. Felix V. Hansen
Rev. Karl E. Mattson
Rev. Dr. Julius Hulteen
Rev. J. Alfred Lundgren
Dr. J. A. Steeve
Dr. Charles A. Fryburg
Rev. Sigurd L. Hanson
Dr. Joel W. Bernhard
Rev. William R. Bergh
Dr. Karl G. Pearson
Prof. Claude K. Scheifley
Rev. Herbert N. Johnson
Prof. Carl A. Olson
Rev. Carl O. Bostron
Rev. Tibert Anderson

HOUSE DIRECTORS

Mrs. L. E. Pellett
Mrs. Arthur A. Anderson
Mrs. Irene Sholl
Mrs. Alice Osterberg

OFFICE STAFF

Frederick J. Leiss
Mrs. Margaret L. Costello
Mrs. Laura Potts
Mrs. Dorothy Devine
Viola Otersen
Virginia Adams
Mrs. Beatrice Cunningham
Carolyn Fjellman
Camilla Orlando
May Rieder Sarlatt
O'dina O'Brien
Mrs. Carroll Creveling
Dorothy Bartlett
Mary Meyer
Ruth Schneider
Helen Tucker
Jane Davis
Mrs. Ella Morris

JANITORIAL STAFF

Frank Hicks
Nils Johnson
Oscar Pearson
Axel Myron
Herman Nelson
John Pearson
Clarence Bowser
Euta Bynum
Joseph James
Lewis Jones
Charles Melchinger
George Marchese
Mike Fazzio
Joseph Hosker

Dean Frans Ericsson

Miss Linnea Alenius

Dean Nils Nilsen

Dr. Alvin Calman

Miss Edith Hardy

Prof. Gunnar P. Carlson

Dr. H. S. Carlson

DEPARTMENT HEADS

BIOLOGY	Dr. Ernest F. Bostrom
BUSINESS ADMINISTRATION	Dr. Frank W. Naggi
CHEMISTRY	Dr. Karl J. Schwing
ECONOMICS	Prof. Nils A. Nilsen
EDUCATION	Mr. Howard B. Silsbee
ENGINEERING	Mr. Robert Reed
ENGLISH	Dr. Walter W. Gustafson
FINE ARTS	Miss Gladys Grindeland
GEOLOGY	Mr. Vernon E. Swanson
HISTORY	Dr. Alvin R. Calman
LANGUAGES	Prof. Alphonse Reyna
MATHEMATICS	Dr. Martin A. Nordgaard
PHILOSOPHY	Prof. Nils A. Nilsen
PHYSICAL EDUCATION	Mr. Donald Walker
PHYSICS	Mr. Stanley B. Twardy
PSYCHOLOGY	Dr. Harold S. Carlson
RELIGION	Rev. L. Dale Lund
SCIENCE	Dr. Ernest F. Bostrom
SOCIOLOGY	Dr. Kaethe Mengelberg

FACULTY

FULL-TIME FACULTY

Miss A. Linnea Alenius
Prof. John A. Almquist
Mr. Robert L. Anderson
Dr. Ernest F. Bostrom
Miss Dorothy Budd
Dr. Alvin R. Calman
Prof. Alfred M. Carlson
Prof. Gunnar P. Carlson
Dr. Harold S. Carlson
Miss Marion Craig
Dr. Penelope Dimitriou
Miss Florence M. Edwards
Dean Frans Ericsson
Mr. James M. Fergusson
Rev. Carl Fjellman
Mr. Theodore B. Fleck
Mr. Walter D. Gerken
Mrs. Inger Gnospelius
Mrs. Norma M. Gilbert
Miss Gladys Grindeland
Miss Mariam Grosh
Dr. Walter W. Gustafson
Mr. Donald Heines
Mrs. Lucia D. Hough
Miss Eunice Hughes
Mr. Thor Karlstrom
Mr. Rodger Larson
Dr. Leonard A. Lawson
Dr. Evald B. Lawson
Mr. David A. Lide
Rev. L. Dale Lund
Dr. Kaethe Mengelberg
Mr. I. E. Mouromtseff
Dr. Ralph E. Myers
Prof. Nils A. Nilson
Dr. Martin A. Nordgaard
Dr. Gaspard L. Pinette
Mr. Robert M. Reed
Dr. Friedrich Roetter
Prof. Robert C. Rudberg
Dr. August Saenger
Prof. Gunnar C. Sandnes
Mrs. Ethel K. Schuman
Dr. Karl J. Schwing
Mr. Edson F. Scudder
Mrs. Frances E. Seelig
Mrs. Mary L. Sprague
Mr. Vernon E. Swanson
Mr. Walter C. Taylor, Jr.
Mr. H. Jerome Thompson
Prof. Maurice S. Trotta
Prof. Stanley A. Twardy
Mr. Donald B. Walker
Miss Doris L. Wilson
Dr. Kathryn L. Wood
Dr. Eva C. Wunderlich

PART-TIME FACULTY

Mr. Eric H. Anderson
Mrs. Beatrice Ashwood
Mr. Walter J. Bower
Mr. Alfred Bray
Rev. Guy Brown
Rev. Harry S. Carlson
Mr. Gerard M. Davidson
Mr. Edgar C. DeBolt
Mr. Ronald C. Doll
Mr. George R. Gordon
Mrs. Dorothy Haley
Rev. Pierson P. Harris
Rev. Arthur Herbert
Mrs. Hans Holborn
Mr. Robert M. Hilton
Mr. Axel L. Johnson
Mr. Hommer B. Kelley
Miss Elisabeth S. Lea
Mr. Eugene Lohrke
Mr. Paul E. Loven
Dr. Frank W. Naggi
Mrs. Gladys Pellett
Mr. John A. Rahb
Mr. Paul Saagpakk
Mr. Howard B. Silsbee
Mr. Marshall P. Smith
Mrs. Marguerite Thompson
Mrs. Leona S. Trotta
Mr. Lewis Wenger
Mr. L. Colver Wilsey

WITH COURAGE AND TRUST

Inter-Fraternity President

Serving to coordinate the activities of the seven recognized fraternities on the campus and to suggest and to attempt to maintain a high standard of moral responsibility among the individual groups, the council gathers semi-monthly to discuss the ever arising problems of the Greek letter organizations.

Occasionally the two representatives from each fraternity are called for an unscheduled meeting to untangle a sudden conflict on the social calender.

These two members, along with one alternate, are elected by the individual fraternities to serve on this representative council for a term of one year.

EDWARD KAPUTO

Inter-Sorority President

The governing power of the active and recognized sororities on campus is embodied in the group which composes the Inter-Sorority Council.

The most important social function sponsored by the Council is the Inter-Sorority Tea to which all new freshmen girls and transfer students are invited. The purpose of this function is to acquaint all new women students with the sororities of the campus.

The revision of the constitution rules for legal rushing and bid-day were co-operatively planned by the members of the Council.

Executives are: President, Catherine D'Alessio; Vice-president, June Sandberg; Secretary-Treasurer, Claire Barkin; Faculty Advisor, Dean Linnea Alenius.

CATHERINE D'ALESSIO

Theta Epsilon

FIRST ROW: Swanson, Busso, Higgins, Wenberg, Carlson, Ramsted, Martin, Bengtson, Oakes, SECOND ROW: Linke, Matson, Blum, Nyberg, Cole, Neill, Jenson, Lutz, Spence, Miller, Dahlquist W. Peterson, Hubel. THIRD ROW: Schopp, Bersworth, Condit, A. Peterson, Risler.

FIRST ROW: R. Fecht, Hegg, F. Anderson, P. Johnson, R. Ceder, Van Pelt, R. Johnson. SECOND ROW: Falck, A. Johnson, V. Fecht, R. Peterson, Pechout, Lindquist, R. Ceder. THIRD ROW: R. Johnson, MacIntosh, Stoll, Davidson, Van Buskirk, Muller. FOURTH ROW: E. Peterson, Nicklaus, Phillips, O'Brien, Davis, Forsell, G. Anderson, Malinowski, Carlson.

Pi Delta Phi

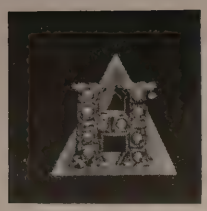

Eta Delta

FIRST ROW: Zidonik, Wolfe, Hillard, Hagemeister, Harmes, Neiwirth. SECOND ROW: Martino, Hoest, Robinson, Allen, Rizel, Wentink, Ryan. THIRD ROW: Melillo, Nisivoccia, Ives, Marino, Novak, Jameson.

FIRST ROW: Yablonsky, Barkowitz, Gruber, Grod, Bagdon, Finklestein, Iger. SECOND ROW: Handwerger, Wolf, Hartman, G. Levine, S. Levine, Scwartzstein, Brooklyne, Masin, Lavigne, H. Green. THIRD ROW: Wolfe, Papier, Weinberg, Goldman, Fleet.

Alpha Sigma Upsilon

Kappa Beta Phi

FIRST ROW: Schott, Lambdin, Heithe, Heller, Schnabel, Biber, Davis. SECOND ROW: Ekegren, Steinberg, Terp, Storm, Wallace, Mackay. THIRD ROW: Fluck, Kronenwett, Niemaneck, Horn, Haufler, Buss, Hogan.

FIRST ROW: Wright, Corriston, Costa, Karth, Frate, Dathe, Johnson, B. SECOND ROW: Hillvar, Kulitz, Constantine, Terwilleger, Bianchi, Russo, Jurew, Mulholland. THIRD ROW: Lindahl, Kasper, Hummel, Girgan, Sweeney. Kirk, Aiello, Hagen. FOURTH ROW: Shanklin, Adams, Buickerood, Van Cott, Caputo, McWilliams, Henke, Gagliano.

Rho Alpha Phi

SIGMA GAMMA PHI

FIRST ROW: Jung, Walsky, Barnum, Leppert, Caharak, Whitehead. SECOND ROW: Christoph, Kammerer, Griffith, Oster. THIRD ROW: Markiewicz, Lessuck, Lewis, Cudworth, Klemt, Forsberg, Weierstall, Fichtler, Lilore.

INTERFRATERNITY COUNCIL

FIRST ROW: Kammerer, Terp, O'Brien, Schnitzer, Kaputo. SECOND ROW: Whitehead, Davis, W. Peterson, Bengtson, Masin, Fluck, Novak, Alden, Adams.

Theta Beta Gamma

FIRST ROW: Prisk, Schwetz, Green. SECOND ROW: Thomas, Johanson, Sandberg, Brown, Smith, Beck. THIRD ROW: Marshall, Ericson, Widen, Caldwell, Cosman.

FIRST ROW: Miller, Hallander, Zidonik, M. Peterson. SECOND ROW: Alger, Tucker, Malone, D'Alessio, P. Johnson, Davidson, Ceder. THIRD ROW: Gustafson, Tengstrand, Larson, Anderson, L. Johnson, Crandall, Lindahl, L. A. Johnson.

Tau Beta Sigma

Lambda Sigma Alpha

FIRST ROW: Edelson, Barkin, Trachmann, Kobin, Baker, Silverstein, Levy. SECOND ROW: Goldberg, Koot, Ringel, Shapiro, Sommer, Wishengrad, Lintz.

FIRST ROW: E. Orup, Mosczynski, Faux. SECOND ROW: Hudson, Fisher, Swanson, Pedrick, Allen, Benson. THIRD ROW: Iverson, Burk, Sudhaus, Lindberg, N. Orup, Lindblad, Mollegard, Nelson.

Chi Delta

Alpha Phi Delta

FIRST ROW: Fielding, Mott, Bauer, Fitzgerald. SECOND ROW: Maple, Smith, Niemi, Petroll, E. Vollmer. THIRD ROW: C. Vollmer, Schmidt, Allen, Snyder, Metcalf, Wiley.

L. to R.: Hartman, Stevenson, Kaylan, Cohen, Barry, Cafano, Walton, Cipriano, Mancusi Ungaro, Pataky, Dillenbeck.

Phi Omega Chi

Sigma Delta Mu

FIRST ROW: Seidman, Zinker, Martin, Wachtel, Deutsch, Hamburg. SECOND ROW: Shaw, Fishbein, Rosenwasser, Ratner, Benowitz, Hammer, Weiss, Rugbin, Levy. THIRD ROW: Greenstein, Kreiger, Lefkowitz, Cohen, Gottfried, Osrowitz, Laden.

FIRST ROW: Petty, Mary Zimmerman, Waddell, Rischmuller. SECOND ROW: Marjorie Zimmerman, Chen, Morris, Papscy, Rischmuller.

Delta Beta Delta

INTERSORORITY COUNCIL

STANDING: Fielding, Coh Sandberg, Nelson, Mancusi garo. SITTING: Benowitz, B kin, Johnson, Petroll, E. Or D'Alessio, Zinker, Green.

Panhellenic Receptions

FRATERNITIES		SORORITIES	
Pi Delta Phi	Oct. 4	Theta Beta Gamma	Nov. 21
Alpha Sigma Upsilon	Oct. 24	Tau Beta Sigma	Dec. 12
Theta Epsilon	Nov. 8	Delta Beta Delta	Dec. 19
Rho Alpha Phi	March 12	Phi Omega Chi	Jan. 9
Kappa Beta Phi	Apr. 2	Alpha Phi Delta	Feb. 13
Sigma Gamma Phi	Apr. 30	Sigma Delta Mu	Feb. 27
Eta Delta	May 14	Chi Delta	Apr. 16

PLEDGE WEEK

Tau Beta Sigma Christmas Reception

Where is everybody?
Here we are.
Christmas carollers.
Look! Is that gown like mine?
Taus and friends in harmony.
1-59:59.9 and a MERRY CHRISTMAS.

In the Field of Sports

Coach Walker

Donald Walker is hardly new to Upsala sports. Among his many other accomplishments here, Don was graduated from Upsie in 1935, a twelve letter-man. He won honors in football, basketball, and baseball. Just how athletic can you get!

Don then became the director of athletics at the Elmira Young Men's Christian Association in his home town. Luckily for our baseball and basketball teams, he was not to stay away long, for he came back to coach both sports two years ago.

Coach Walker has done a fine job of bringing sports back to the campus. Not only has he re-established school teams, but has also made the Vikings an opponent to be reckoned with on any diamond or basketball court.

Coach Thompson

It was with no little joy that the VIKING grid enthusiasts received their new coach, Jerry Thompson. His arrival was preceded by the stories of his numerous accomplishments. Yes, our coach is no mean athlete.

While attending the University of Wisconsin, the "terrific termite" (Jerry stands 5'6" in his Gustavson's elevated cleats) was a star half-back and fullback. Don't get the idea that he is one of those muscle-bound guys with a receding forehead. During his senior year (1946) Jerry was awarded the Western Conference Medal for general excellence in scholarship as well as athletics. Before coming to Upsala, he spent a year as athletic director at Manestique High, Michigan.

FIRST ROW: Casale, Hemsely, Couch, Zenda, S. Barkin, Crisci, Schneidenback. SECOND ROW: Thompson, Selarino, Madera, Lindhal, Schaub, Bell, Girgan, Pfundheller, Tortorella. THIRD ROW: Denardo, Hogan, Hutchins, Mulholland, MacAleny, Hunt, Bonforde, Jurew. FOURTH ROW: Paulson, Slaff, Cassera, Freedman, Berlin, Olson, Hooper, Gustafson, Strosser.

FOOTBALL

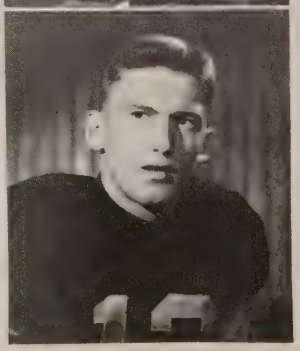

Upsala's return to the grid wars after a lapse of five years could hardly be termed a failure. Although the local forces were triumphant on only two occasions, the campaign was a success considering the many problems which had to be met.

Starting from scratch, Jerry Thompson, in his first year as Viking mentor, faced a rugged eight game slate with a squad boasting no previous college experience. With this willing but green crew, the Norsemen faced such seasoned elevens as Muhlenberg and American International.

With Doug Pfundheller scoring both touchdowns, the Vikings blanked Trenton Teachers' 13-0 in their inaugural. They soon hit the skids, however, with Moravian and Hartwick gaining 27-0 and 21-0 decisions. After battling classy Muhlenberg on even terms for a quarter, the weary Norsemen finally succumbed to a 40-0 count. Wagner

scored a last quarter touchdown to nip the luckless locals 6-0 on the following Saturday.

Returning to Ashland Stadium, the Vikings snapped a four game losing streak with an 18-6 triumph over Rider. Gene Bonforte, Paul Scheidenbach, and Matt Denardo tallied touchdowns.

A gala Home-coming Day crowd watched favored Norsemen blow an early 12-0 lead and finally drop a 26-19 thriller to rival Panzer. Time ran out with Upsala on the Panther ten yard stripe.

Gaining a four touchdown advantage at half-time, American International scored a 31-0 victory over the Thompson men in the season's finale at Springfield, Mass.

Quarterback Paul Schneidenbach, of Newark, was elected honorary captain of the team at the season's end.

With the entire squad returning, prospects are bright for next fall's campaign.

FIRST ROW: George, Greenberg, Pierce, Malinowski, Rosenberg, Dunbar, Skea. SECOND ROW: Kassewitz, Hartman, Lancton, Beck, Boff, Peterson, Brown, Kirk, De Munter, Wolfe, Walker.

BASKETBALL

Boasting one of the finest small college quintets in New Jersey, this season's squad completed a rugged 25-game slate with a fine record. The schedule included trips to New England and Pennsylvania, plus several games with out-of-state schools. An attractive 12-game home schedule was offered at the Orange Armory.

A high spot of the season was a thrilling 62-55 triumph over Panzer at the Armory. It was the first time that the Norsemen had beaten their local rivals in 10 years.

Three of last season's starters formed the nucleus of Coach Don Walker's quintet. Returnees included Captain Walt Lancton and a pair of high-scoring forwards, Jasper Browne and Bob Kirk, Elvin Rosenberg and Chet Malinowski rounded out the first five.

Others who saw plenty of action during the campaign were Sanford Wolfe, Carroll Pierce, Hal Dunbar, Larry Beck and Graham Skea.

With a squad composed of virtually all freshman and sophomores, prospects for a successful 1948-49 season are bright.

Under the leadership of Jerry Thompson, the Viking Jayvees also enjoyed a banner year.

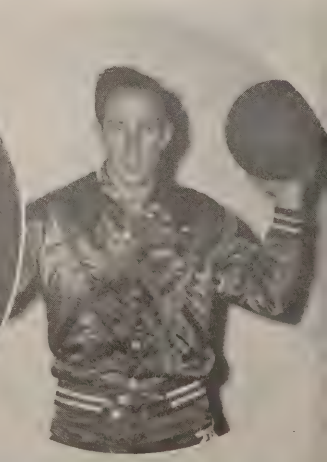

Junior Varsity

The Junior Varsity again finished a most successful season. Coached by H. Jerome Thompson, the team showed the spark and winning quality that is necessary for a successful quintet.

Green, Flynn, Dunbar, Gibson, C. Casey, D. Casey

FIRST ROW: Stern, Brooklyn, Boyce, Seagle, Schnabel, Taggart, Nicklaus. SECOND ROW: Wolf, Leite, Terrell, Keller, Carins, Puth, Manning, Levine, Smithe.

TENNIS

With the return of Spring, along with seven lettermen, Upsala's Tennis team is expecting another banner season on the courts. Between semesters the team traveled south to engage in court competition with various schools. Returning with more wins than losses the team hopes to be able to travel again next year.

TRACK

Into its ever-widening competitive sports program Upsala has now added track. Approximately sixty candidates greeted Coach Thompson at his initial workouts this spring.

Though it is still too early to make any definite predictions as to ability, a few of the candidates appear to be of varsity calibre.

FIRST ROW: Cunningham, Green, Warners, Thompson. SECOND ROW: Jurew, Manning, Brooklyn, Lewis, Denardo, Hemsley.

Meet Your Team

If you look across to the Press File in all of the Upsala Sports contests, you will see the young man pictured above in the person of Ronald Englund. One of the rising young sports writers on the campus, Ronnie is always in the forefront wherever there is an athletic contest in which the Vikings are participating. Representing the "Newark Evening News" for Upsala, Ronnie has consistently given Upsala the publicity that it deserves in the sporting pages of the Newark paper.

His "Meet Your Team" articles in the Gazette have been enjoyed by all of his faithful readers and it is hoped that they will continue to appear as long as there is a Ronnie Englund on the campus of Upsala.

Zaccordian, Baker, Wolf, Linnick, Arkin.

FENCING

Returning to the forefront in the second semester of school, the Fencing Club held informal practices and instruction so that its remaining members will form the nucleus for the Fencing Team of next year.

Though hindered by lack of equipment, the Fencing Squad worked hard with the few foils and masks that were available.

Hoping to follow the path set by former foil and saber men of Upsala, the members are looking to the future for their achievements.

RADIANT AS THE DAWN

The famous adage about not allowing one's studies to interfere with one's education is manifest in the intensive social calender of the college. The control of this program demands an executive mind and a patient attitude. Professor Alfonse Reyna, who assumed this responsibility in 1940, has both. Little recognition and less honor have been given our genial Latin-American classroom banshee. Without his careful planning and understanding of the student's perspective, it would be impossible for us to enjoy the blazing whirl of our social season that begins in September and ends in June

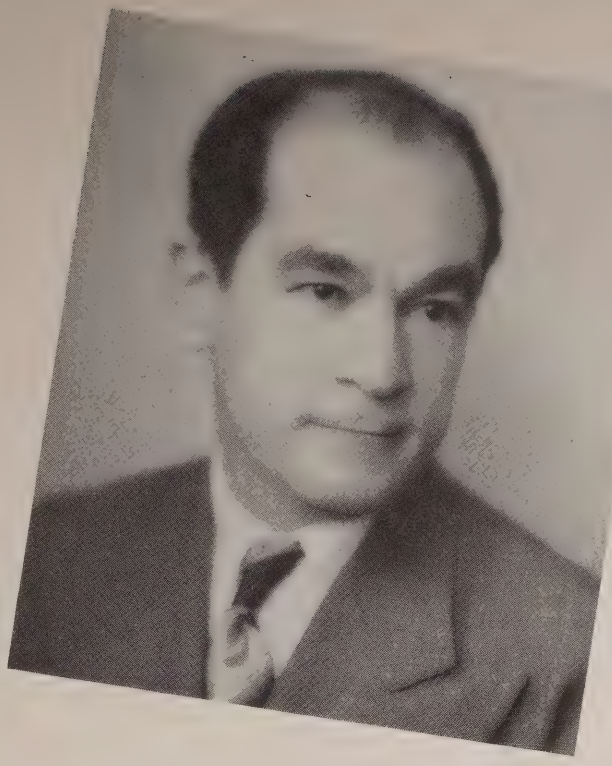

Mr. Reyna

When time has passed on its way and the facts of the History Classes have drifted with them, the remembrance of the activities that were not a part of class work will linger on. The times that were spent trying to talk like a native Spaniard and Frenchman in the French and Spanish clubs, and the times that have been spent in bitter dispute in the history and Symposium clubs will be the pleasant moments that drift back out of the past from our college life.

That work that goes on behind the scenes in so very many of our clubs upon campus is often never fully realized as the pages of the Year Book are turned over rapidly. The immense amount of work that goes on behind the scenes of all the clubs on campus to turn out the finished product cannot be told upon the printed page.

But one must not forget the honors that a student can attain in the form of Greek letter societies that dot Upsie's campus. Phi Alpha Theta for History, Delta Phi Alpha for German, Kappa Mu Epsilon for Math, Alpha Psi Omega for Dramatics and last, but not least Pi Epsilon Mu for honors.

Too often the majority of the members in the clubs of Upsala are the students who live on or about the Campus. The Campus Clubs and societies are for all the students of Upsie and not just the few that live upon its campus.

The much coveted prize for participation in extra-curricular activities on the Viking Campus is the "Gold U", one of the awards that make college life the lasting memory of future years.

It is also the Blue and Gray Key societies which are on many a campus throughout America's colleges that is another symbol of service and honor that can be attained for service in the organiaztions of Upsala.

It is these clubs that make a success of campus life for the student and also build up the glory of the blue and gray.

Shirley Metcalf, Paul Anderson, Linnea Tengstrand

PI EPSILON MU

Upsala's most distinguished honor is membership in Pi Epsilon Mu. Scholarship, leadership and general excellence are the basis for selection to this senior honorary society. Members are chosen at the end of the Junior year by a vote of the Junior Class and the present Pi Epsilon Mu members. The prospective members must have the required Gold "U" points and a "B" average. The member who has the highest scholastic record is awarded full tuition during the senior year.

Rarely is maximum membership of five filled. Members of Pi Epsilon Mu represent those scholars who have not confined themselves only to studies but have also realized the importance of campus activity, and with the ability to excell in both.

Dr. Lawson, Linnea Tengstrand

BLUE KEY

The Blue Key Society is an organization of men students who have as their aim service to the school. Each year the society selects from the members of the Sophomore class those men who have distinguished themselves during their Freshman year by their service to Upsala. These men are inducted through the traditional "tapping" ceremony at a student assembly.

Activities of Blue Key this year have included ushering at school functions and acting as host to the Alumni and other visitors to the campus.

GRAY KEY

Since 1946, when the women's service organization, Gray Key, was founded, it has rendered numerous services to Upsala and has enjoyed doing it

This year Gray Key held its "tapping" ceremony in November, and inducted the sophomore girls who had shown their willingness to serve the various functions that take place during the school term. All members for this honorary society are chosen on this basis by a vote of the active members.

FIRST ROW: Miller, Alden, Englund, Finklestein, Wallace. SECOND ROW: Davidson, Nisivoccia, Matson, Serritella.

FIRST ROW: Barkin, Ceder, Sandberg, D'Alessio, Malone. SECOND ROW: Lindblad, Tengstrand, Cohen.

STANDING: Tengstrand, Metcalf, P. Johnson. SITTING: Maple, Snyder, L. Johnson, D'Alessio.

Wolfe, Calman, Lambdin, Tengstrand, Schnitzer.

GOLD "U" SOCIETY

The Gold U is an award given to the student who has continuously contributed much time and effort to extra curricular activities at Upsala. Receivers of the Gold U are selected by the student council and faculty on the basis of a twenty-five point system, so many credits being given for participation in each of the many organizations on the campus.

Its tradition has not been to provide an incentive for students to belong to everything, but to bestow a symbol of recognition on those who have worked hard to maintain the many clubs and societies at Upsala. One may be truly proud to wear a Gold U.

PHI ALPHA THETA

Phi Alpha Theta, the National Honorary History Fraternity, is represented on our campus through the Alpha Eta chapter. It represents scholarship in the field of history.

Membership is limited to those who have taken eighteen hours of history and have maintained at least a B average in that field. In addition they must have a general average in all subjects of at least 1.67. The study of the past and an interpretation of past historical events in solving today's numerous problems are the achievements attained by this group. These are the best in the field of history.

FIRST ROW: Barry, Snyder, Wishengrad, Anderson. SECOND ROW: Terwilliger, Kaspar, Risler, F. Anderson, Constantine.

LAMBDA SIGMA UPSILON

Lambda Sigma Upsilon, the English Literary Society, holds its meetings twice each month with a discussion led by a student member and guided by the advisors Prof. Almquist and Dr. Calman.

The authors discussed during the past year included Marlowe, Voltaire, Dante, Rabelais, Calderon and others.

Of special interest was the field trip to New York at which time the group enjoyed Robinson Jeffers' adaptation of Euripedes' "Medea."

KAPPA MU EPSILON

Established on this campus in 1940, Kappa Mu Epsilon continues its policy of accepting top students in mathematics and is therefore the goal of all those who major or minor in this field.

Under the guidance of Dr. Nordgaard, the group presents papers on themes mathematical. On occasion, K.M.E. sponsors a joint meeting with the Mathematics Club to which an outside speaker is invited.

A welcome new member of this year is Mrs. Norma Gilbert of the Mathematics Department.

Gilbert, Cohen, Rishmuller, Davidson, Wallace, Dr. Nordgaard

D'Alessio, Miller, Hummer.

DELTA PHI ALPHA

Forced into inactivity during the war, the Beta Chi chapter of Delta Phi Alpha has been revived, and is carrying on again in its second year as an important part of campus life.

Its varied programs include talks by Dean Ericcson, Dr. Wunderlich, and others on various phases of German civilization. Throughout the meetings, only German is spoken.

The goal of its members is to develop an interest and appreciation of the culture of the German speaking peoples.

ALPHA PSI OMEGA

The greatest honor possible to the members of the Footlite Club is admission to Alpha Psi Omega, the national honorary dramatic society. The merit system of this organization is known only to the members of the society, and for this reason those who are "tapped" are not "apple-polishers", but honest workers for Footlite.

Presided over by our ever lovin' Kitty, with the Assistance of Dr. Calman and Prof. John Almquist, the club has had a full year, and plans for another.

FIRST ROW: Ankerberg, Taffelmaier, Fetzner, Karge, Dr. Wunderlich, Hugg, Hawkinson. SECOND ROW: Liljeroot, Linke, Kendall, Iger, Abrams.

GAMMA IOTA ALPHA

The G.I. Association was organized in September, 1945, to represent the large number of service men and women on our campus. Though not often in the limelight, the efforts of its members have shown many satisfactory results in the past two years.

Still in its infancy, the G.I. Association has dedicated itself to the problems of the veterans and making their economic life more facile.

FIRST ROW: Kirschenbaum, Puth, Martin. SECOND ROW: O'Larte, Drumond, Liebler, Tate.

ALPHA PHI OMEGA

Since its reorganization last year Nu chapter of Alpha Phi Omega has carried out its function of service to the school. This year its great responsibility was the sponsoring of the Alumni Home-coming Week.

In November, thirteen new members were added and were required as one of their pledge duties to build a float for the Alumni day parade. On a national scale, one hundred and thirty-two chapters of Alpha Phi Omega are now active, and are continuing a policy of service to their respective schools through each succeeding year.

FIRST ROW: Nicholson, VanNostrand, Carlson, Till, Anderson, Morgan. SECOND ROW: Mohor, Terrel, Eckberg, Lide, Dean Ericsson, Fleck, Crisci, Applegate, Benson. THIRD ROW: Berner, Lawesson, Axelson, Schmid, Wern, Holmberg, Eklund, Hagemeister. FOURTH ROW: Raymond, Gibbons, Brandemier, Tranquist, Ripple, Peterson, Carter.

FIRST ROW: Maple, Malone, D'Alessio, Tengstrand, Crandall, P. Johnson, P. Anderson, Metcalf. SECOND ROW: Nisivoccia, Terp, Kronenwett, Van Buskirk, Risler, Bengtson, Snyder, Orup.

WHO'S WHO

Students leaders all, not only active in the social life afforded by extra-curriculars, these aim toward the betterment of Upsala through their participation. The responsibility of continuing student activities as a vital and integral part of college life has depended in a large measure on their ability. Outstanding juniors and seniors are carefully designated by the Student Council. The names are then sent to the office for academic approval and the final selection is made there. Considering the importance which many business firms accord to these selected college graduates, standards are carefully maintained. The result: all-around Upsalans, worthy of national recognition.

De Nio

Founded in 1905, De Nio, or in English, The Nine, is the oldest society at Upsala. The membership has always been restricted to nine members, each of which has to be unanimously elected. Each new member must present at the time of his first meeting a written thesis in Swedish. Both old and modern Swedish literary works are analyzed and discussed at the meetings. De Nio sponsors lecturers and Swedish movies.

Only Swedish is spoken at the meetings, which are held twice monthly at the home of Dean Ericsson.

Math Club

The primary object of the Mathematics Club at its meetings is to discuss and further the interest in those fields of mathematics which cannot adequately be dealt with in the classrooms, and it is to this accomplishment that the club has dedicated itself this year.

Medical Guild

The Medical Guild, reorganized in 1947 after its war-time inactivity, restricts its members to pre-medical, pre-dental, and pre-veterinarian students.

They discuss by means of seminar and lectures the various phases of medicine and its problems.

CHOIR

Entrance into the Upsala Choir is gained by competitive audition. Each year there are increasing numbers of applicants. These new members with a nucleus of the former years' group form the Upsala College Choir. They devote time, effort, and energy to make it one of the finest calibre possible—to the delight of the critics.

One person takes these ingredients and makes a choir—our director, Miss Gladys Grindeland. A St. Olaf and Union graduate, Miss Grindeland is an apt conductor. She cajoles, scolds, and demands—with satisfying results.

Here are a few of the "tunes" the choir members sing all year round:

"Bravo, bravissimo," barnyard symphony, mail, Joe, knitting, sleeping, horseplay . . . The Tour.

Critics, ticket sales, tradition, culmination of hours of rehearsal, "don't breathe now" . . . Town Hall.

New members replacing old, "Beautiful Saviour," All-Upsala banquet . . . Spring Week.

SYMPOSIUM

Fifteen people with fifteen diverse opinions make this society a battle royal when it invades Doc's living room and even though a conclusion to political problems discussed may not be reached, a better understanding of affairs is gained by those present.

Nisivoccia, Anderson, Vollmer, Lambdin, Novak, Schnitzer.

HISTORY

Through the reading of historical novels and biographies History majors are given further opportunity to indulge in the technique of historical research. Discussion is carried on under the direction of Dr. Calman.

STANDING: Weiss, Tengstrand, Lambdin, Hagglund. SITTING: Wolfe, Miller, Nisivoccia, Schnitzer, P. Anderson.

PSYCH FORUM

At the meetings of the Psychology Forum, under the direction of Dr. H. S. Carlson, topics of general interest to the group in the field of psychology are presented and discussed.

FIRST ROW: Snyder, Petroll, Terp, Metcalf, Marshall. SECOND ROW: Linder, Johnson, Kaputo, Pederson, Niemi.

Der Deutsche Verein

The German Club was founded to foster a sympathetic understanding of German speaking peoples and their culture.

It offers its members an opportunity to exercise what German they have learned in their classes.

This year the German movies in Irvington and the talks by Drs. Wunderlich and Pinette will be remembered as the highlights of the year's activities.

FRONT ROW: Terrell, Lindberg, Wolf, Karge, De Poortere. BACK ROW: Linke, Fetzner, Wilhelm, Ankerberg, Liljeroot, Gussefold, Hummer, Iger.

El Circulo Espanol

The members of the Spanish Club are desirous of an opportunity to further their knowledge in a pleasant way. The activities consist of lectures, informal conversations of the members and participation in community singing ably led by Professor Reyna. Another welcomed advisor to the club is Professor Taylor from Mexico. From the present enthusiasm it looks as if the Spanish Club is in for a fine year.

Le Circle Francais

Le Cercle Francais has endeavored to bring to its members a more intimate knowledge of the internal conflicts of France as well as its language, culture and customs. Aside from being stimulated by many discussions held with native Frenchmen and various recreational functions given in the spirit of France, Le Cercle has continued its efforts to send food, clothing and cheerful news to the needy in France.

FIRST ROW: Coppinger, D'Alessio, Greenstein, Saupe, Rather. SECOND ROW: Iverson, Tafelmaier, Kaufman, Wishengrad, Wadell, Cohen. STANDING: Barken, Lambdin, Post, Johnson, Van Cott, Perez, Linder, Hagemeister.

FIRST ROW: Colodny, Sibald. SECOND ROW: Robin, Petty, Pincus, Ehmann, Levy. BACK ROW: Lintz, Jacone, Moghadon, Mosczynski, Schwartzsteine.

FIRST ROW: Jensen, J. Anderson, Harvey, Bert, Carlson, R. Carlson, T. Swanson, Dragelin, Berkobin, Pederssen, Englund, Heaton. SECOND ROW: Dokes, Wollart, V. Johnson, Arntsen, Hawkinson, Lund, Arvidson, Beck, Davidson, Persson, Modean, Weber, Levin, Kroon.

MISSION SOCIETY

The purpose of the Mission Society is to further the interest in missionary activities throughout the world. This goal has been accomplished by the presentation of interesting missionary speakers and programs. Perhaps the most outstanding project of this year and of past years has been the contribution to the financial support of the Reverend Elmer Danielson's missionary work in Africa.

Closely related to the Mission Society is the Lutheran Students' Association. A nationally known organization, L.S.A. is one of Upsala's most inspiring religous activities. Its projected aim has been through the year's fellowship, tolerance and good will among its students.

PRE-SEMINARY

As our future spiritual advisors, this group of men representative of several Protestant faiths, has been actively supporting the many religious activities taking place on and around the campus during this past year.

Following the pattern set last year, they are conducting the Sunday evening Vesper services held on campus. These services have been well attended and are growing rapidly.

One of the most significant activities of this group is the sponsoring of the Yulotta service, which is traditional at Upsala. The ceremony is conducted completely by the Pre-Seminary students.

FIRST ROW: Linke, Larson, Davidson, Iverson, Lindberg, Olson, Peterson, M. Peterson. SECOND ROW: Kroon, B. Iverson, Friberg, Bergh, Brask, Shafer, Meixner, Larson, Hedin, Benson. THIRD ROW: Wilhelm, Fisckbeck, Lindblom, Mollegard, Swanson, Johnson, Erickson, Holmberg, Swanson, Hawkinson, Eckberg. FOURTH ROW: P. Johnson, A. Johnson, Hegg, Fischbeck, A. Swanson, V. Johnson, R. Anderson, Pedersen, Arntsen, Grossinger, Beck, J. Anderson, Oberg, Arvidson, Ahlgren.

GIRLS' FORUM

The purpose of the Girls' Forum is to meet and discuss current problems in any field of interest to the group. Open discussions are held, and the opinions of all are invited.

Admission to the group is gained by appraisal of a trial topic presented at an open meeting of the organization.

Maple, D'Alessio, Johnson, Cosman, Sandberg, Crandall, Orup, Malone.

CHEMISTRY CLUB

A newly chartered club on campus, the Chemistry Club, is open to all students majoring in chemistry. The "beaker busters" have discussion on different phases of chemistry, reports on the lives of famous chemists, and various experiments outside of the classroom scope.

Under the guidance of Mr. Fergusson, this club tends to become one of the outstanding organizations on campus.

FIRST ROW: Johnson, Sandberg, Ankerberg, Peterson. SECOND ROW: D'Alessio, Crandall, Cosman, Wishengrad, Metcalf.

JUNIOR GUILD

Junior Guild functions as a group of reviewers of various types of literature, including novels, biographies, and plays. Reports are given on the authors of the books as well, and the different interpretations of the materials comprise the major part of the discussions.

FIRST ROW: Dr. Schwing, Hegg, Liljeroot, Bianchi, Fergusson, Dyer, Novotny, Wasserman, Dr. Myers. SECOND ROW: Crandall, Maple, Kuletz, Zaricordi, Wilhelm, E. Larson. THIRD ROW: Strutz, Meeker, Robinson, Michel, Forsyth, VanBuskirk, Kronenwett, Kapsimalis, Melillo, Schiffman, Biro, Marino, O'Larte, Adams, Arkin, Berkowitz, Reich.

GEOLOGY CLUB

With the addition of Geology as a major at Upsala the Geology Club has been organized to further the interest in this science. Students majoring or minoring in Geology are eligible for membership. During the past year the club has had guest speakers in addition to many field trips in order to study at first hand the facts of Geology.

BACK ROW: Swanon, Linquist, Nelson, Grossberth, Brubaker, Schumm, Winkler, Flower, VanPelt, Stohl, Magnuson, Karlstrom. FRONT ROW: Haggmeister, Leite, Eckberg.

SCIENCE CLUB

To arouse interest in the field of science is the foremost objective of the Science Club. This group receives lectures and demonstrations that are of general interest to the members and keep them up to date on all the latest problems of science.

FIRST ROW: Shaw, Niemi, Coken, Levy, Doscher, Lindberg, E. Orup, Beck, Larsen, Maple. SECOND ROW: Hegg, Post, A. Johnson, Mork, Hagan, Robinson, Berkowitz, Crandall, Reich. THIRD ROW: Mosczynski, Grod, Tewillger, Schwartzstein, Liljeroot, Kronenwett, VanBuskirk, Arkin, Worona, Stepherson.

PHYSICS CLUB

Physics constitutes one of the most valuable sources of information for our modern world. The annexation to classroom work is accomplished through the Physics Club. Members, through field trips, are able to visit many industrial plants and laboratories to further their knowledge in this field of science.

L. TO R.: Twardy, Mouromtseff, Freedman, Gill H. Johnson, Mistler, Fribourg, Strutz, Pulshlopek, Adams, Wolkstein, Larson.

FIRST ROW: Pechout, D'Alessio, Wells, Wiley, Haggemeister, Eckberg. SECOND ROW: Seigal, Terp, Leite.

LEFT TO RIGHT: Wenberg, Malone, Lindberg, Wells, Davidson, Adams, Larson, Martin, Peterson.

PUBLICATIONS

The simple reason that you are now reading this yearbook proves that another hectic year has come to an end for the publishers of the literature on this campus. If we have hounded you, if we have haunted you for news, write-ups, and such like and like that, you should feel well-rewarded at this point. We are not guaranteeing that you will find your creations intact in anything we publish, but you should be glad to know that at least you helped to supply us with a few good ideas. And such like.

This is the point where we are supposed to say that it's all been a lot of fun, even though it's been hard work, too. But that's all so common. We'll just say—it's been real.

We want to extend our wishes to the Seniors, and sincerely hope that they will not be as elusive to the business world as they have been around campus.

Blessings, good wishes, best of luck . . . and such like.

FIRST ROW: Lindblom, Anderson, Bengtson, Johnson. SECOND ROW: Matson, Crandall, Stone, Davidson, Guessefeld, Ceder, Van Buskirk, P. Johnson, Peterson, Davis.

STUDENT COUNCIL

The Student Council is the student governing body which acts as the official go-between for students and the administration, providing students with the opportunity to voice their interests toward the establishment of a well-balanced college program.

This Council was organized in 1926 to supercede the Students' Union which became impractical at the time due to the enlarged student body. Again, one year ago, the Student Council membership was increased to twenty-three, twenty elected and three appointed, one from each of the upper classes.

The Council's activities are necessarily varied. As a legislative body, its power includes action on all matters affecting the welfare of the students.

Having been elected to the Council by their classmates, the members show utmost leadership, interest and willingness in as democratic a way as possible, and strive throughout the year to initiate and promote a better program of activity for the students.

D'Alessio, Johnson, Martin

Four years of school finally come to an end, but we greet it with reluctance and memories. Freshmen, way back when rushing to the old book store, hazing, snowball fights in front of Commons—those were the eager days!

Time passed quickly, and soon we were sophomores—most of us, that is. Then we set out to seek revenge on the new "lowly freshmen." We found interest in clubs, fraternities, sororities, and a renewed interest in the splurge of receptions. The war ended, and many of us returned to Upsala to resume our studies.

With the coming of our junior year, we witnessed changes at Upsala. The new caf, Bremer Hall, re-advent of basketball, baseball, and football teams. And the thought that pretty soon we'd be the seniors on campus.

Our senior year has provided us with enough good times and experiences to keep us reminiscing for a long time. No year ever passed quite as quickly as this one. No one talked about graduation; even though we ignored the topic, it crept up on us faster than we thought possible. There was a confusion of feelings on that day—happiness, regret (scared!), rush, rush, rush! And then it was all over.

Upsala has meant more to us than just these memories of good times and friendship. We have attained our place in the world. A start into the world of opportunity has been given us through our years spent at Upsala. We know people better, and we are ready to go forth into society to bring even greater claim to Upsala.

SENIORS

JUNIORS

September, 1945, was the month that marked the embryonic development of the class of 1949. At that time some of the men who had left their books to answer the call to colors returned, and together with a good number of new freshmen began once again the quest for knowledge which had been temporarily set aside.

If one word can characterize the spirit of this class, it is determination. A large number of the members are completing four years of work in three, despite the heat and condensed courses they struggled through in summer school.

By now most of us have chosen the fields into which we intend to try and make a mark, and we are eagerly waiting for the test of our mettle which will come after graduation. If for most of us our stay at Upsala has been shorter than the average, we have stored our experiences and happy memories more compactly for the sake of progress. We will leave this pleasant institution with a touch of regret, but not without the realization, however, that we will carry the spirit of Upsala with us wherever we go.

Ceder, Pechout, Falck, Anderson

SOPHOMORES

FRESHMEN

Back with a whole year of college experience behind us—it's a great feeling—a slight feeling of superiority—of knowing a little more of the ins and outs of our school. Yes, we learned the whys and wherefores with which we awed some of the Frosh.

This year saw a few evidences of reviving freshmen hazing. For the non-vets, it was a great feeling to be on the giving instead of the receiving end. Of course the girls' dorms were not without some type of activity directed towards creating a feeling of humility among the Freshmen.

This is the year that we entered creative and constructive organizations. Tryouts for the choir, Footlight Club, and such organizations were a common thing.

Studies? What are we studying for? Many are still puzzled as to picking a major—yet there is still next semester.

As we leave this year behind, we lose the carefree state of a sophomore forever and start thinking about our future as friends at Upsie.

L. TO R.: Pearson, A. Nelson, Swanson, Modean.

Beck, Swanson, Oberg

Leading his flock through the first throes of college is Earl Modean. We, the Freshman Class, at this time want to wish him all the luck as "shepherd" and hope that he will not lose too many of his followers in the ensuing years.

Our first year at Upsala has thoroughly and definitely initiated us to college life. Many of the returning veterans have had extreme difficulties in orientating themselves to the dry books of learning, after being inactive in the field of education for a period of time.

Although the first few weeks were extremely hazardous, the young freshmen found time for extracurricular activities, both on and off the campus. Need we say more?

Finding ourselves in the middle of a college year has proved interesting for many, including the various professors with whom we came in contact. The do's and dont's of classroom procedure have been thoroughly if not almost bitterly digested by this time.

With a new semester ahead of us, let us hope that our experiences of the past term have rendered us great assistance for our future years —if we're lucky—at Upsala.

FOOTLIGHT CLUB

The Footlite Club brings to mind lights, action, makeup, much work and many good times to the Thespians of Upsala. After a year of rebuilding and moulding, everything is back to normal.

The club's ambitious young director, Professor John Almquist, together with the officers and the members, have worked long and hard, with many a tough break and a lot of laughs. They have boosted the club to one of the highest positions among the various organizations on this campus.

Miller, Hubel, D'Alessio, Forsell, Davidson.

MUSIC CLUB

An all-girl executive committee guided the Music Club through a successful year, and has planned a more extensive program for the coming school year.

The group sponsored Spring and Fall recitals, and was recently made a member of the National Federation of Music Clubs.

PUBLICATIONS BOARD

The Publications Board is a group comprised of the past and present editors of the campus publications and the faculty advisors, Mr. Scudder, Mr. Heines, and Mr. Reed.

The Board has this year planned for the future publications, and has arranged for an expansion of both the year book and the Gazette that will coincide with the growth of Upsala.

FIRST ROW: Doland, Lindahl, Sternberger, Matson, Miss Grindeland, Carlson, Lindblad, Wishengrad, Miller, Moxley, Poynter, S. Weisman, B. Weisman, Johnson. SECOND ROW: Beck, Neill, Davis, Anderson, England.

Editors Wenberg, Malone, Pechout

SECA

The students Economic Cooperative Association was organized to give economic students practical experience in salesmanship, advertising, fiscal management and procedure. Each year a Board of Directors is elected by SECA stockholders.

Through the sale of articles most wanted by college students a profit is realized and dividends are declared for the stockholders each year.

FIRST ROW: Wishengrad, Smith, Heitke, Petroll, Allen, Weiss. SECOND ROW: R. Peterson, Stoddart, Hubel, Basse.

RADIO CLUB

This year the former nucleus of the Amateur Radio Club has expanded to include many new "live wires."

Among the numerous long-range plans of the club is the establishment of a campus broadcasting station for the entertainment of the student body living in the dormitories. With the procurement of various new equipment the members hope to further their knowledge in the radio field.

FIRST ROW: Netzler, Wolkstein, Mistler, Lindemark, Cohen. SECOND ROW: Mouramtseff, Twardy, Strutz.

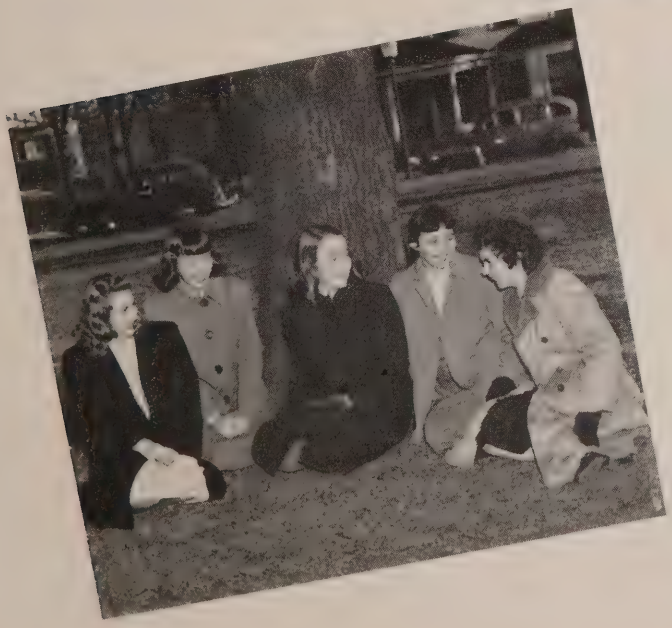

JUNIOR LEAGUE

A comparatively new organization on the Upsala campus, is the Junior League of Women Voters. Its aim is to further the interest of women in the field of government and politics and to help produce intelligent and well informed voters. The organization can be found on many campuses throughout the country. This league, under the auspices of the East Orange League of Women Voters, promises to become an increasingly active part of our campus life in future years.

Petroll, Waddell, J. Smith, M. Zimmerman, Marge Zimmerman.

FIRST ROW: Green, Carlson, Tengstrand, Iverson, Davidson, Applequist, Johnson, Anderson. SECOND ROW: Lindahl, Hedge-head, Zidonik, Peterson.

Lindberg, Johnson, Swanson, Benson, Carlson, Meixner, Mard, Friberg, Widegren.

BLA STRUMPOR

Bla Strumpor is an all girl organization whose purpose is to study Swedish literature and famous Swedish people.

Each year the club goes to New York to see a Swedish movie, and also journeys to Philadelphia to visit the Swedish Museum exhibit and the Old Swede Church.

At the meetings, reports, are given by the members, and various aspects of Swedish culture are discussed.

LUCIA FESTIVAL

A traditional feature of the annual L.S.A. Christmas party is the Lucia Pageant, representing an old Swedish custom of introducing the Christmas season.

Early in the morning "Lucia" and her attendants serve coffee to their parents, symbolizing the graciousness of Lucia.

SKANSEN

After a long period of relatively dormant existence, "Skansen," the Swedish Folk-Festival Society, is rapidly becoming as well known and popular as it was a few years ago.

Under the direction of its co-presidents, the members may be seen colorfully interpreting the gay, traditional folk-dances of Sweden. The organization's activities this year have been heartily supported by the lively interest of its members.

GIRLS: Friberg, Beck, Meixner, Wilhelm, Carlson, Benson. BOYS: Wells, Kendall, Anderson, Holm, A. Johnson, Hedin.

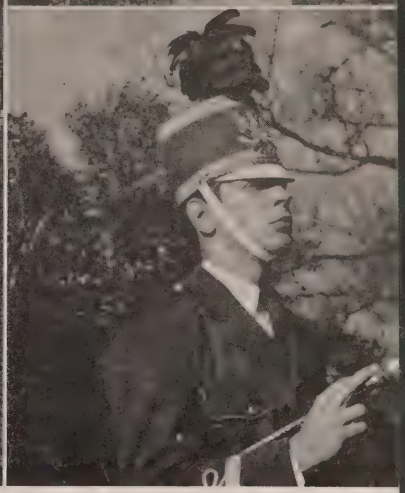

BAND

The Upsala College Band made its debut on Friday, September 20, 1946, at the opening student assembly on the lawn of the "Commons." This organization is the first of its kind here since 1941. It is comprised of forty-five pieces.

The band has been called upon to play at various school functions including banquets, assemblies, pep rallies and basketball games.

Director of the Band, James Serritella, Jr., has led many such organizations in the past, including ones in the U. S. Army. In a short time he has molded a band of which all Upsala can be justly proud.

LOWER RIGHT: The personification of West Point upon the drill field of Upsala was there in the baton and plumed cap of Gus Mork. He's the man that led the Upsala Band down the field to play for victory and success.

UPPER RIGHT: The distinguished gentlemen you see around campus in the person of Band Director is none other than James E. (Curls) Serritella, Jr. This maestro of the baton has done much to place Upsala's school activity back on a pre-war level.

CHEERLEADERS

Returning from last year's successful work with the basketball team, the cheerleaders showed themselves to advantage during both the football and basketball season. Following the football team from Grymes Hill on Staten Island to Bethleham, Pennsylvania, they lustily cheered the teams on even though the going was often tough. Under the leadership of James E. Seritella, Jr., Band Director for Upsala, the cheering squad gave more than a good account of itself.

Alice Schwetz, Norma Shaw, Sonny Straitman, Donald Frien, Sidney Schlein, Dorthy Hamberg, Rhoda Lobell.

Spring

Spring Queen, Janet Smith, and Carl Bengtson, Student Council President.

Joe Davis, Head of Spring Week Committee.

It is of more than casual interest for Upsalans to note the fact that their Spring Week was the inspiration of a single talented student, Robert Lanigan. It was sixteen years ago that the Wellesian young man somehow man maneuvered a desperately formal graduation ceremony into an attractive beginning of the now traditional week.

Lanigan dreamed up an event which he called "Illumination Night." He webbed the campus with Japanese lanterns, burned a tremendous "U", and in other ways entertained and honored the graduating class.

This was in 1932, and in 1934 others followed through with bigger and better ideas to augment the Lanigan effort. A versatile student, Francis Anderson, was instrumental in establishing the royal Upsala lineage by crowning Angela Reickmann (now Mrs. Francis Anderson!) first Spring Queen. For each year since this date, a Queen has reigned over the Spring Week activities.

Other students and the faculty co-operated to round out the week and make it the most unusual of graduation functions in the state. An all-Upsalan banquet was held last year and attended by 1500. A track meet, the annual Spring Play, the formal Senior Farewell, and the Fraternity and Sorority luncheons are all present aspects of Spring Week.

Spring Week is the esteemed symbol of the life at Upsala. Time and again, graduates have returned to the campus in the spring to recapture that part of an endeared experience. As such, it seems appropriate at last to identify the names of Lanigan, of Francis Anderson with the Week. Much more than dedication to them, recognition of their effort is tribute to the school which was their inspiration, and in turn, an awareness of the exacting role students play in the establishment of college tradition.

Week at Upsala

Daisy Chain and Connie

Traditional burning of the "U"

The final step

Just before the ceremony

Valedictory address—Naomi Charner

On to More Glorious Fame

ONWARD UPSALA

With vision and faith
And the glory of thy name
Go onward Upsala,
Onward, Upsala,
On to more glorious fame.
With courage and trust
Granting power for each day,
Go onward, Upsala,
Onward, Upsala,
God lead thy way.

Thou servant of Truth
By our mighty King led on,
Inspire us, Upsala,
Godward, Upsala,
That radiant as the dawn
Our lives may show forth
Conquering spirit, virtue bright!
Go onward, Upsala,
Onward, Upsala,
God be thy light.

Words and Music by WALT RISLER, '48.

PRESIDENT'S MESSAGE

ROBERT MORRIS
President of the class of '48

Ah, you adolescent freshmen, sigh not at our adieux,
We'll leave you not in muddled state, but with our most sage views.
Oh, you underclassmen,—young innocents, take heed;
Listen to our kind advice—take the hints you'll need.

You freshmen—lowly freshmen they call you now 'tis true—
Be not ashamed of what you are—there's hope in store for you.
The day will come when you will rise above your menial name
And feel the joy that comes to you along with sophomore fame.

Such bliss! to be a sophomore—how important can you get!
But call to mind that there are those who rank above you yet.
Haze the new green freshmen, make merry while you can.
But sleep with one eye open—freshman are a scheming clan.

If you live to be a junior, then your worries really start.
In this world of modern method, what is going to be your part?
The dawn will come a-thundering and on you must with spunk.
You know now what you're going to do—you can't afford to flunk!

A Senior now, you find the strength to "Carry on, old boy."
"Gee—gosh . . . a real live Senior, huh?" Cry others in their joy.
But I'm confused—it's all too soon, someplace I skipped a year.
Freshman, Sophomore, Junior,—No—I see that I am here.

A senior. A SENIOR! This is mine to say
I feel no great supremity, but something like dismay.
I pat the freshman on the head, at sophomores I smile.
"Don't be grieving, junior dear—I'll be with you for a while."

I'll assume this new importance, but there's one thing that I know—
I'm a SENIOR . . . and I'm leaving . . . but I don't wanna go!!

SENIORS

RALPH ADAM

"Papa" Adam . . . dry humor . . . friendly . . . garrulous . . . has an aim in life and works toward it with unrelenting ambition . . . decided opinions . . . scientific pursuits.

EVAN ANDERSON

Quiet . . . a gentleman's gentleman . . . takes things in his stride . . . reserved . . . thoughtful . . . with an air of certainty . . . unpretentious . . . his interests are varied.

HELEN ANDERSON

"Doc" . . . soft shoulder, softer heart . . . spiffs with the admiral . . . terminology all her own . . . easy going . . . sense of humor . . . neat . . . genuine . . . unpretentious dignity . . . woman in white.

PAULA ANDERSON

Photographic mind . . . dramatic paulinistic . . . intellect . . . Pi Epsilon Mu . . . emotional . . . political aspirant . . . crusader . . . rebellious New England dignity . . . humor . . . purposeful . . . indefatigable . . . where there is a will there is a way.

JEAN ANKERBERG

Viking . . . sweet and lovely . . . quiet manner, quiet ways . . . dorm gremlin . . . peaches and cream . . . Rabbit's sidekick . . . serene . . . a golden link in friendship's chain . . . genuine . . . so pleasant . . . teaching.

DAVID ARKIN

Dave . . . individualist . . . takes life comparatively easy . . . Rita, Rita . . . touche . . . grease and burnt cork . . . the Pontiac and friends . . . "TAXI."

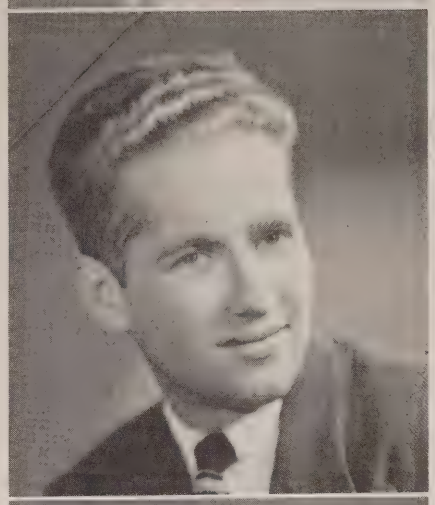

HARRIET BAKER

Breakfast at noon . . . gay . . . rhumbas . . . bridge fiend . . . Rah! Rah! . . . "Imagine having classes two days before a holiday — I'm going south" . . . likable lamb . . . Slinky clothes and platform heels . . . that sophisticated look.

KARL BENGTSON

Student Council Prexy . . . artistry in wood . . . a finger in many pies . . . Connecticut Yankee . . . serious thinker . . . determined . . . tidy . . . it can be done . . . zealous . . . devoted God.

OF 1948

SENIORS

IDA BENSON

Ida . . . microbe-hunter . . . diligent . . . reticent . . . Cambridge accent . . . calm . . . serene . . . practical . . . unusual . . . doesn't let things bother her.

JOHN BIANCHI

"How's business?", "Dead" . . . helps his dad in the embalming business . . . drives a cadillac . . . sportsman . . . pleasant grin and gay greeting . . . pre-dent . . . intelligent.

BARBARA BICK

Barbara . . . ponyskin boots and bag to match . . . stream of chatter . . . she dabbles in Psych . . . friendly . . . animated curiosity . . . candid . . . attractive stylist . . . literary interests . . . charter member of Sigma Delta.

WILLIAM BIRO

Bill . . . likable . . . a good sportsman . . . very matter of fact . . . finds time to laugh at life . . . industrious . . . thoughtful and friendly . . . responsible . . . accommodating . . . unassuming . . . intelligent.

HERBERT BLOM

Herb . . . Zeus . . . casual . . . solemn . . . socially prominent . . . the Kearny Kid . . . sophisticated . . . natty . . . it's on the docket tonight . . . perseverant . . . reserved . . . thoughtful . . . "I'll have a demi-tasse . . . Paul's . . . to the Gods of old Upsala.

EDWIN BUICKEROOD

Ed . . . straight talking . . . off campus interests . . goes along with the joke . . . reserved . . . nothing superficial in his nature . . . still waters run deep . . . an earnest fellow.

EDNA BUKOWSKI

Quick laugh . . . spontaneous smile . . . bubbling wit and vivacity . . . firm hand, gentle touch . . . indefatigable energies . . . deliberate.

SOPHIE BUKOWSKI

Serious on occasion . . . observant . . . hair do . . . where there's life, there's Sophie . . . studies now and then . . . rebels against discipline and routine.

OF 1948

SENIORS

CARL CARLSON

The Count . . . Spinoza . . . Gloria, the Mrs. . . . promoter . . . I'm bushed . . . "Jims" . . . "256" . . . clear thinker . . . calm and collective . . . dependable . . . an enthusiast of old time tunes and "basic" poetry . . . let's have a party . . . loyal God . . . an all-round good fellow.

ROBERT CARLSON

Lover of life . . . easy to please . . . sensitive . . . quicksilver moods . . . man with a pipe . . . dreamer . . . enthusiast for smooth music . . . hooter all the way . . . discerning judge of character . . . give-away grin . . . conoisseur of perfume . . . serenity seeker . . . "The way to a man's heart" . . . pliable . . . athlete . . . campus shop casanova.

ROBERT CEDER

Quiet . . . capable . . . creative . . . slow winning smile . . . warm personality . . . subtle with gentle charm . . . reality has its horizon, but imagination is boundless . . . Brotherly Love . . . Pi Delta Phi silent partner . . . just can't help liking him.

MARJORIE COHEN

Margie . . . efficient and dependable . . . Math wiz . . . president El Circulo Espanol . . . interests varied and profitable . . . Charter Gray Key member . . . good organizer . . . friendly . . . contagious smile . . .a Phi Om . . . amiable . . . knows how to enjoy life.

JAMES COLE

Jimmy . . . Basketball is my sport . . . witty . . . angle man . . . "what do ya say?" . . . snappy answers . . . good sense of humor . . . little man, big car . . . keen . . . independent.

RICHARD CONDIT

Duke . . . personality kid . . . king of suavity . . . J. D.'s . . . always good for a song . . . "256" . . . terrific . . . faster Hub . . . F. D. R. . . . understanding . . . a liberal . . . everybody's friend . . . a good big brother . . . an old true God.

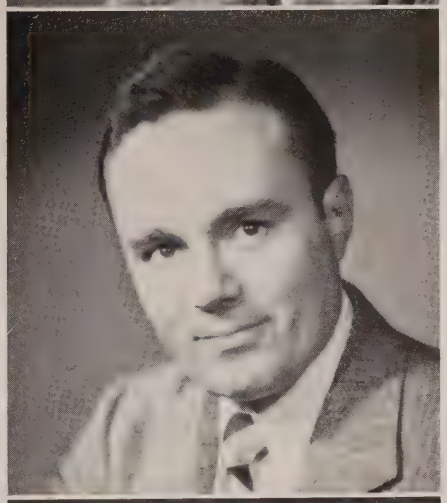

ANDREW COOMANS

"Andy" . . . Gempy . . . agitator . . . economics man . . . vocalist . . . English specialist . . . black ball . . . "What's your name?" . . . talkative . . . argumentative . . . always ready with a remark.

RICHARD COSGROVE

Dick . . . self-sufficient . . . ambitious . . . well liked . . . has an aim in life . . . sincere . . . determined . . . industrious . . . practical . . . capable . . . with an air of certainty we know he'll succeed.

OF 1948

SENIORS

ELAINE COSMAN

Sweet and serene . . . Bud . . . Spring wedding . . . gracious . . . fishing instincts . . . subtle humor . . . loyal sister of Theta . . . a pretty girl is like a melody.

ELIZABETH CRANDALL

Casual sophisticate . . . "Poor Lil" . . . adept at repartee . . . sagacious wit . . . lab expert . . . vivacious . . . instigator of good times . . . sophical sense . . . socialite.

CATHERINE D'ALESSIO

"Kitten" . . . a meeting every night . . . vivacity personified . . . expressive eyes . . . dramatic devotee . . . mischievous . . . dauntless optimist . . . master of hyperbole . . . originality, plus personality . . . Tau.

JUNE DAVIDSON

Sparkling eyes accent a charming face . . . impassioned philosopher . . . forever active . . . definite ideals . . . loyal friend . . . elfin . . . enthusiastic . . . gay hats (pink) . . . articulate and intense . . . dauntless . . . TBS.

JOSEPH DAVIS

Big chief . . . a gentleman to the nth degree . . . casual but classic . . . cultural . . . genuine . . . dependable . . . the job of a diplomat is not an easy one.

WILLIAM DAVIS

Bill . . . byline . . . playwrite . . . enthusiasm plus . . . agent . . . Gazette . . . intelligent . . . persuasive . . . rational . . . unrelenting ambition . . . dependable and exacting.

MICHAEL DEMARCO

Mike . . . satirical wit . . . earnest . . . critical observer . . . scientifically inclined . . . radical . . . persevering . . . intense . . . seems well fitted for research . . . he's a married man.

ALLEN DIEFENDERFER

Al . . . dependable . . . takes things in his stride . . . careful . . . individualistic . . . steadfast . . . quiet 'till you know him . . . good reasoning . . . friendly . . . serious . . . unassuming.

OF 1948

SENIORS

JOAN DOLAND

Jony . . . visionary . . . sporter of Tan, Brown, and Scarlet . . . impulsive . . . duel personality . . . analytic . . . inconigible . . . worrier, even over trifles . . . independent . . . frank . . . creative mind . . . moods, multi-color and money.

MARJORIE DOSCHER

Margie . . . sweet and smart . . . learner . . . ready smile . . . scientist . . . Kasper . . . easy to get along with . . . serene . . . refreshing . . . her gentle manner . . . unassuming . . . always a friend . . . warm personality.

RICHARD EGLINTON

Casual . . . meditative . . . quiet, until you mention Eco or Irvington . . . sincere . . . argumentative . . . reserved . . . for Lil . . . he's engaged . . . objective opinions . . . conservative dresser . . . radical thinker.

ALBERT EKEGREN

Ekey . . . slender, tender and tall . . . "Got a cigarette?" . . . Kappa Kasanova . . . jitterbug deluxe . . . chow-hound . . . kidding around . . . likable . . . hook-shot artist . . . warm heart and friend of all.

RICHARD FECHT

Big gun on the baseball team . . . casual Owl . . . Casanova . . . rush party comedian . . . witty . . . friendly . . . brother Bud . . . ambling gait . . . slow and easy . . . sleepy.

FLORENCE FISCHBEIN

Accurate perception . . . always seems to be enjoying herself . . .-pleasant . . . serious on occasion . . . humorous on occasion . . . objective . . . deliberate . . . well-read . . . self-willed.

ARTHUR FLUCK

Booming voice . . . High Kappa . . . o solo mio . . . amber liquid . . . wavy hair . . . earnest . . . ambitious . . . man about campus . . . Good Knight! for you a song.

FERN FREEDMAN

We must find an eternal through science . . . and just why shouldn't Westinghouse have a female president? . . . Fern equals the root of the square of the sum of her parts . . . a cafeteria intellect . . . there's no time for tears . . . appointment . . . happy . . . a-la-Rembrandt . . . constructive criticism . . . all this and humor too?

OF 1948

SENIORS

FRANKLIN FRIBOURG

Keen minded . . . capable . . . reliable . . . cordial . . . unaffected . . . thoughtful and considerate in all he does . . . serious . . . modest . . . patient in a rushing world.

DORIS LOU GIESKE

Transfer from Mary Washington . . . Rutger's rooter . . . husky voice . . . Child's . . . suburbanite . . . Greek letter pins . . . smile awhile.

FRED GILBERT

Practical . . . behind the scenes . . . interests are wide and varied . . . quite unassuming . . . discriminating . . . clever . . . considerate . . . always ready to do someone a good turn.

EVELYN GOTTFRIED

Evie . . . Madame Pompadour . . . charter SDM . . . blue glasses, gum, and knitting needles . . . forceful personality . . . unpredictable . . . chatty live-wire . . . unrelenting . . . fiery . . . always ready to substantiate her point of view.

JEANNE GROSSMAN

She's lovely . . . she's engaged . . . sophisticate . . . intense . . . interested, interesting . . . off-campus highlights . . . always seems to know where she's going.

IRVING GRUBER

Chem classes . . . summer school . . . those trips to Long Island . . . always dapper . . . a taste for Migelob . . . loves the big city . . . quiet . . . industrious a picture of sartorial correctness.

LEON HANDWERGER

A man who fights for his principles . . . looking always to aid and further Upsala . . . he commands with quietness . . . all who know him have found warmth in friendship.

DUDLEY HIGGINS

Determined . . . doesn't let things bother him . . . dexterous . . . enterprising . . . ready grin . . . pleasing manner . . . best foot forward . . . secret of relaxation . . . optimistic . . . father!!

OF 1948

SENIORS

DAVID HOEST

Tall, Swede, and handsome . . . Doris . . . sketches . . . a true artist . . . modest . . . genuine . . . advertising executive . . . financier for Eta Delta . . . modest . . . refinement and manners . . . makes friends by being a friend.

JOHN HORN

Old world courtesy . . . plain swell . . . always a smile . . . personality plus . . . "Take your picture?" . . . obliging . . . hard worker . . . the printed word . . . loyal Kappa.

WILLIAM HULSTRUNK

Bill . . . reserved . . . silence is golden . . "Weary Erie" . . . cooperative . . . even tempered . . . observant . . . nice to know . . . modest . . . patience is his virtue.

JOHN HYDE

Responsible . . . sincere . . . determined . . . always harboring a ready smile . . . interesting to talk to . . . independent . . . ambitious . . . talkative . . . finds time to laugh at life.

JACK W. IGER

A future man of medicine with a knack for the cure . . . unseen but his presence is always felt . . . persistent . . . tenacious in every job he undertakes . . . subtle, clever remarks.

CLINTON IVES

Clint . . . family man . . . double-breasted suit . . . blue Ford . . . big business . . . flying . . . reserved . . . industrial relations expert . . . impressive . . . subtle humor . . . sincere . . . doesn't let much bother him.

LOIS-ANNE JOHNSON

"Rabbit-she" . . . a classic profile . . . remarkable philosopher . . . grammarian . . . mischievous wit . . . diabolical schemer . . . "Well?" . . . midnight trains to the Cape . . . TBS . . . Jeannie . . . avid book collector . . . thunder-mugs . . . Ingeborg!

PHYLLIS JOHNSON

Phyl . . . sarcastic wit . . . versatile . . . Tau Prexy . . . freckles . . . Panda . . . determined . . . knows her own mind . . . persistent . . . idealist . . . pseaudo-stoic . . . keen . . . concealed warmth . . . red pedal pushers . . . mood indigo . . . crinkle grin.

OF 1948

SENIORS

ROGER JOHNSON

Osh . . . mother mine . . . my pal . . . J. D. . . . that morning after squint . . . beneath it all . . . brilliance . . . harmony and discord . . . scientifically inclined . . . night school . . . with an air of certainty.

LINNEA JOHNSON

Neya . . . Stretch . . . more smiles than words . . . dimples . . . flirtatious eyes . . . music . . . stately beauty . . . loyal . . . big baby doll . . . ardent . . . feminine . . . femme fatale . . . the lady loves red . . . a Tau through and through.

ESTER KARGE

Delightsome . . . sweet tempered . . . genial . . . demure . . . a golden link in friendship's chain . . . sensitive . . . reserved friendliness . . . contagious charm . . . unobtrusive.

HERMAN KASPER

Kasual Kass . . . "I'm always thinking of you—Margie" . . . scientist . . . English Lit . . . a friendly smile for everyone . . . sincere . . . straightforward . . . scholarly.

NATALIE KIRSCH

Nat . . . jibber-jabber . . . evident sincerity . . . method in her madness . . . flair for telling stories . . . independent . . . self-sufficient . . . wears out the worry-bird.

SYLVIA KRAUS

Monograms . . . a smile for everyone . . . always ready to substantiate her point of view . . . busy . . . high ideals . . . gay . . . incessant chatter . . . the lady and the knitting needles.

FREDERICK KRONENWETT

Anchors aweigh . . . always "in the mood for Miller" . . . honest opinions . . . conscientious worker . . . uproarious laughter . . . the Flying Ford . . . an all-out heart.

FRANK LAGRAVENIS

Sleepy grin . . . ski sweaters . . . Louis Prima . . . happy-go-lucky . . . liked because he's so human . . . decided opinions . . . nothing phases him . . . if he doesn't like it, he ignores it . . . what's to lose?

OF 1948

SENIORS

JACK LAMBDIN

Haskell . . . Phi Alpha Theta . . . connoisseur of el jitterbug . . . oh, those New Year's Eves . . . up Lambdin's . . . those parties . . . tres gay . . . History major.

ALICE LAMBERTSON

Alice . . . "my Herbie" . . . wedding band . . . studious . . . chatty . . . amiable . . . conscientious . . psych courses . . . pleasant . . . efficient . . . content . . . let the future take care of itself . . . ain't love grand.

BETTY JEAN LARSON

B-J . . . a lovely lady . . . a smile to win each heart . . . delightful giggle . . . "Squeed" . . . graces our receptions with her charming creations . . . typical tau . . . winsome . . . and a cute pug nose . . . unaffected . . . altruistic.

ALVIN LEVINE

The affable lovable Al with hundreds of friends . . . the glad hand of A. S. U. . . . always a wisecrack and a pat on the back . . . he has left his mark here and will be going on to befriend many other people.

GEORGE LEVINE

Mr. Funny Man . . . "Did I ever tell you the one about ——?" . . . he's got a heart of gold . . . never a dull moment . . . summer school . . . zoot suiter . . . have you seen those shoes? . . . a pal.

BENGT LILJEROOT

The Brooklyn Swede . . . brains . . . brawn . . . and balance . . . casual . . . Svenska pujke vid Upsala . . . the man with the pipe . . . determined and deliberate . . . aesthetic mind.

ROBERT LUTZ

Bob . . . Nikie . . . organizer . . . Business and Economics . . . a cog in the wheel . . . crew cuts . . . plaid shirts . . . the man with ideas . . . friendly . . . basketball and tumbles . . . "I'll talk to my brother-in-law" . . . a debator . . . all out for the cause . . . service with a smile . . . a real God.

BARBARA MALONE

"Lil" Bobsey . . . cute . . . quick . . . confidante . . . "dot's nize" . . . always puts her foot in it . . . Ireland . . . imp . . . responsible . . . fire . . . ideals . . . knows what she wants . . . animation . . . executive . . . good listener . . . asset to Upsala . . . House Mother.

OF 1948

SENIORS

HELEN LOUISE MAPLE

"Chickie" . . . biology lab assistant . . . sincere . . . 7 AM girl . . . conscientious . . . always a smile . . . days too short . . . Who's Who . . . Towaco bound . . . Gold U . . . associate editor . . . "Are the stars out tonight? eh J B.?" . . . Chevrolet cowgirl . . . song . . . choir . . . tours . . . enthusiastic.

EUGENIA TERESITA MANCUSI-UNGARO

Jean . . . delightful twin . . . shy but poised Phi Om president . . . panhellenist . . . Math Club . . . sincerity plus . . . white blazer . . . long chain of friendships . . . basis for tall blond dreams.

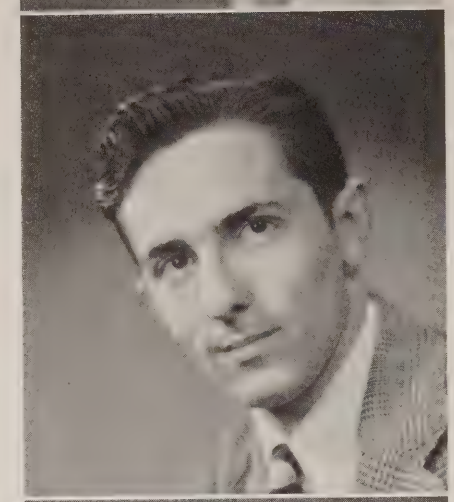

DANIEL MARINO

Persevering . . . ambitious . . . casual . . . capable . . . tactful . . . exacting . . . unpretentious . . . serious, but only at times . . . friendly . . . we need more like him.

FREDRICK MARTIN

Ricky . . . Dick Haymes . . . that bow tie . . . pleasant smile . . . athlete and athletic organizer . . . sincere . . . punctual . . . clever . . . talented . . . "Hi Ya" . . "Geronimo" . . . happy hubby . . . God . . . finesse.

NORMAN MATTSON

The Moose . . . married man . . . journalist . . . critical . . . "What—more dishes?" . . . makes the best of everything . . . unassuming . . . sports enthusiast . . . argumentative . . . Dewey in '48 . . . Olympian till the end.

DONALD McWILLIAMS

Rho rooter . . . practical . . . off-campus interests . . . Army Air Corp . . . father of two . . . easy going . . . Jane . . . golf enthusiast . . . quiet . . . unassuming . . . a silent man.

ROGER McWILLIAMS

Married a Wave . . . Navy man himself . . . ready smile . . . subtle humor . . . proud papa . . . future salesman . . . fluent . . . knows what he's talking about . . . high ideals . . . ready to take a chance.

SHIRLEY METCALF

Metcow . . . teddy bear . . . animal crackers . . . a pipe . . . baton . . . cats . . . jeans . . . let the future take care of itself . . . small town, Hawthorne! . . . why did I cut my hair? . . . Pi Epsilon Mu . . . gentle manners and a quiet way.

OF 1948

SENIORS

GEORGE MICHEL

Transfer from B. J. C. . . . a friendly smile for everyone . . . soft spoken yet purposeful . . . he eats, sleeps, and breathes chemistry! . . . finds time to laugh at life . . . and laugh with people.

HENRY LOUIS MILLER

Hank . . . dead end kids' big brother . . . historian . . . chickens . . . debator . . . firm . . . discriminating . . . sincere . . . many times a prexy . . . Pelley . . . honest . . . Theta Epsilon basso profundo (?).

VIRGINIA MOORE

Ginny . . . gregarious . . . provocative . . . straightforward . . . friendly . . . irrepresible . . . smooth dresser . . . profound . . . always seems to be enjoying herself . . . let the future come as it may.

ROBERT MORRIS

Bob . . . rocks in his head . . . Casanova . . . exponent of the slush pump . . . so you want to lead a band? . . . Green Hornet . . . active . . . thorough . . . leather neck . . . "I remember once" . . . faithful God . . . heart of gold . . . always finds time to be courteous.

JANET MOTT

Argyles . . . curly top . . . rhumba fiend . . . calculus and physics (never again!) . . . Green and White heaven . . . independent . . . dependable and systematic . . . "A party? I'll be there." . . . trains to Milburn . . . Alphies and Wyoming Club . . . drive and determination.

ROGER MULLER

Ladies man . . . well dressed . . . flashy ties . . . what a line . . . his interests are varied . . . square shooter . . . easy to get along with . . . music hath charms . . . friendly . . . efficient.

WELDON NEILL

Well Done . . . reserved . . . willing worker . . . Choir . . . Vernon Castle . . . big little man . . . remarkable mechanic . . . hobby, building electric organs . . . disc jockey . . . clothes make the man . . . meticulous . . . God's money bags.

JEROME NEIWIRTH

Jerry . . . Nis' protege . . . personality plus . . . the impossible takes a little longer . . . "what can I do for you" . . . contagious laugh . . . philosophy supreme.

OF 1948

SENIORS

CONSTANCE NERRES

Connie . . . husky smile . . . catchy laugh . . . well read . . . new look . . . Bohemian and gets away with it . . . intellect . . . aesthetic . . . fun loving . . . devilish . . . mischievous . . . the very thought of work relaxes me . . . sun-tan in Newark . . . radical with a basis for argument.

ESTHER NIEMI

Whim, wigor and witality . . . Health Room pulse taker . . . strawberry and chocolate floats . . . "Notice my eyelashes?" . . . Finlands pride . . . pet peeve: 2 Ampere bus . . . Ah, yer father's mustache! . . . sayings galore . . . sentimental . . . scientist . . . everyone's friend . . . congenial.

GERARD NIVEN

"Niz" . . . Joe College . . . Thetas . . . economist and politician . . . Eta Delt farmer . . . knew Upsala before invasion . . . a willing worker . . . campusology . . . easy come, easy go . . . variety is the spice of life . . . man about town.

RICHARD NOVAK

One of the boys from Clifton . . . Real Estate . . . subtle . . . smooth . . . fast talker . . . a sure success . . . always has a big deal cooking . . . efficient . . . distinguished looking . . . neat dresser . . . terrific ties.

RICHARD O'BRIEN

"Richard Travers," that is . . . little chief . . . ambling gait . . . easy come, easy go . . . nimble wit . . . humor personified . . . Rusty Gusty . . . certain determination . . . self-assurance . . . independent.

NANCY ORUP

"Peanut" . . . a breath of air with a whirl pool attached . . . dynamic personality . . . a true sister of Chi . . . confident . . . loves a good time . . . cherishes friendship . . . vivacious . . . effervescent.

STELLA PALUBA

Stella . . . jovial . . . keen . . . transfer . . . sweet tempered . . . sociable . . . Eco courses . . . pleasant . . . reserved . . . straightforward . . . really well worth qualities are combined within her.

CLAIRE PETROLL

"Torchy" . . . attractive brown-eyed blonde . . . costume jewelry . . . platform soles, and perfume . . . its Psychology and Economics . . . " a stitch in time —— oops dropped nine" . . . Alphie prexy . . . everyday is a new beginning.

OF 1948

SENIORS

ROBERT BRUCE POYNTER

Bruce . . . a gentleman . . . a scholar . . . a little nonsense now and then . . . composed . . . still waters run deep . . . P. K. . . . high ideals . . . concentration unlimited . . . virtuoso . . . appreciative . . . constant easy smile . . . unperturbed.

WALT P. RISLER

The Thinker . . . aesthetic . . . intelligentsia . . . musical genius . . . composer . . . poet . . . admirer of fine, bright clothes . . . creator . . . Onward Upsala . . . Every noble life leaves the fibre of it interwoven forever in the work of the world . . . one of Upsala's most talented contributors.

ERNEST RIZEL

Ernie . . . earth quaker . . . play-boy jackets . . . black and gold . . . good natured . . . dependable . . . good guy . . . stronger than he thinks . . . touch football . . . willing to do a good turn . . . the future? Let it come!

FRED RUSSO

Pleasant to know . . . knows how to enjoy the world . . . dependable . . . Rho basketeer . . . even tempered . . . an earnest fellow . . . decided opinions . . . assimilates what he learns.

JUNE SANDBERG

"Sandy-Theta" . . . well-known prexy . . . Upsala personified . . . ready for anthing . . . instigator . . . cries when she laughs . . . terrorist to freshmen . . . determined stride . . . easily shocked . . . embarassed blush . . . electrician . . . loyalty . . . idealist . . . perpetual motion.

BERTRAM SCHECTER

Bert . . . soft spoken . . . well-mannered . . . music lover . . . artist in the true sense . . . warm personality . . . literary interests . . . unpretentious.

STANLEY SCHIFFMAN

Stan . . . individualistic . . . pleasant . . . determination . . . nothing superficial in his nature . . . practical idealist . . . probing mind . . . hard worker . . . intense . . . a thoroughly nice guy.

HELEN SCHMIDT

Tall and slim . . . wistful . . . sensitive . . . quiet . . . a student . . . February grad . . . wears out the worry-bird . . . a large heart . . . careful and conscientious . . . unpretentious . . . amiable . . . unobtrusive . . . reserved . . . takes life as it comes.

OF 1948

SENIORS

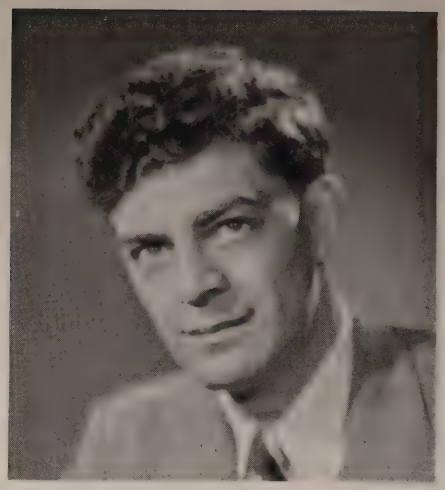

FRANK SCHOTT

Bang! Bang! . . . Hot Schott . . . unpredictable . . . Alphie casanova . . . loyal friend . . . debator . . . definite ideas . . . easy going . . . cooperative . . . Frank and Frank . . . just call him "shoulders."

LEONARD SCHWARTZSTEIN

Leo . . . "poet laureate" . . . soft spoken . . . good dresser . . . knows his literature through and through . . . decided opinions . . . sincere . . . brain-trust . . . unintentional humor . . . assiduous . . . analyst of life in general.

GEORGE SELLMERS

Scientist . . . brilliance . . . dependability . . . a supporting pillar of Bio Building . . . serious yet "Blaze" . . . companionship thru marriage . . . curiosity . . . five legged frogs . . . army brass . . . you name it, he has it.

DIANA SHAW

Di . . . pioneer of Sigma Delta Mu . . . unusual . . . giggle that goes with a sense of ridiculous . . . unconventional . . . freckle-face . . . animation . . . chatterbox . . . blase . . . provocative.

PAUL SCHNITZER

"When I lived in Kenilworth" . . . symposium prexy . . . paints the world red . . . N. Y. authority . . . actualities in the abstract . . . visionary . . . expert . . . searching . . . the historian of historians . . . there's a better world coming.

JANET DEAN SMITH

Spring Queen . . . Theta Theta . . . gracious . . . winsome . . . affable . . . her ways are ways of pleasantness . . . transfer from Sweetbriar . . . nonchalant . . . smooth dresser . . . have you heard her laugh?

RITA SILVERSTEIN

Beautiful Rita . . . N. Y. sophistication . . . Lamb prexy . . . my Dave . . . Slacks . . . off campus interests . . . Spring Queen Attendant . . . Psych and Soc . . . plans for social work . . . analytical about people . . . wise . . . factual attitude.

MARILYN SNYDER

Knitting . . . books . . . painting and poetry . . . never at a loss for words . . . psychometrics . . . Hawthorne's not far! . . . set ideas . . . "give me the summertime!" . . . varied interests . . . efficient and dependable.

OF 1948

SENIORS

ALEXANDER SPENCE

Al . . . Al Gazale . . . Mercury . . . "I locked my keys in the car" . . . Hahne's shoe department . . . aesthetic yet concrete . . . cooperative . . . student . . . that drape shape . . . everybody knows Spence . . . laughs at trouble . . . God through and through.

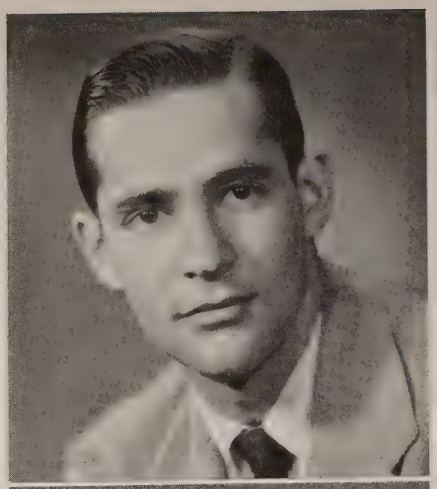

ROBERT SOSHIN

Doctor Soshin . . . aspiring chemist . . . eight o'clock the bane of his existence . . . on to graduate school . . . casual sophistication . . . clever . . . science and math are his forte . . . relaxes at the "training table."

FRANK STEINBERG

Handsome is as handsome does . . . clean out . . . wavy hair . . . snap dresser . . . crooked grin . . . "time out" . . . records, records . . . jumps like mad.

DORIS STEWART

Titian . . . wears her greens well . . . beloved Doc Calman . . . on Tues. and Thurs. I prepare for Upsala . . . beauty and the jeep . . . fascinating . . . unknown depths . . . interestingly interesting.

HANS STRUTZ

Tried a lot of schools before he decided on Upsala . . . hails from Jersey City . . . oh! those cheeters . . . commutes in his convertible . . . plays a hot piano . . . rustic humor . . . common sense.

CARL SWANSON

Carl Deacon . . . say it with music . . . Scoop's roommate . . . "You have never heard of Kane?" . . . a hardy laugh . . . woolen ties . . . enthusiastic worker . . . Love On A Greyhound Bus . . . serious . . . here's to Carl he's true blue . . . God's Chaplain.

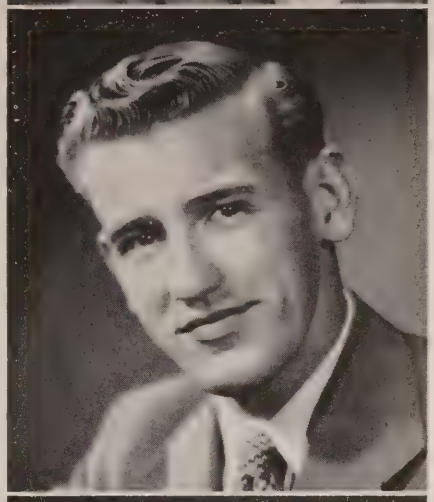

LINNEA TENGSTRAND

Lovely Viking . . . Pennsylvania and family . . . Rabbit and the flag . . . honors galore . . . sparkle . . . sincere . . . unaffected . . . full of fun . . . genuine . . . expressive face . . . gracious lady . . . sister of Tau . . . contagious charm . . . Pi Epsilon Mu.

EUGENE TERP

Kappa prexy . . . clean cut . . . decided opinions . . . determined . . . practical joker . . . "sing and sweat with Charlie Barnet" . . . Jam sessions . . . Psych chief . . . keen sense of responsibility . . . Kappa-vating ties.

OF 1948

SENIORS

EDWARD TERRELL, JR.

Ted . . . congenial . . . sports enthusiast . . . long deep discussions . . . scholarly . . . decided opinions . . . intense . . . industrious . . . accurate perception . . . dependable . . . always ready to substantiate his views.

SHELDON TURNER

Arizona transfer . . . deep voice . . . critical observer . . . individual . . . clean-cut . . . neat man's man . . . earnest fellow . . . master of expression . . . speaks when he has something of worth to offer.

JAMES VAN BUSKIRK

Hooter forever . . . walking delegate from the sunshine state . . . "Frodus alla frodus" . . . accented accent . . . crew cut fever . . . humor plus . . . watch out when he's with Petch.

KARL WASSERMAN

Bound for med school . . . a sound scholar . . . never phased by chem courses . . . industrious . . . a very pleasant person . . . modest and ambitious . . . always striving.

IRWIN WEINBERG

His word is respectful . . . his heart is deep . . . his general manner spreads a bondage of fraternalism through all that know him . . . a keenness of wit with a tone of solidity makes him a leader of the highest caliber.

LENORE WEISS

History and English majors and plans to teach . . . aesthetic . . . immaculate . . . diplomatic . . . well read . . . engaged to Bob her senior year . . . History Club . . . unassumingly outstanding . . . poised . . . an inspiration to the Lambs . . . a fine girl . . . we'll miss her.

MILO WOLFF

Transfer from Rutgers . . . math wizard . . . chem major . . . friendly . . . eager . . . sense of humor obliging . . . rugged . . . sometimes late for classes . . . philosopher.

RUTH WISHENGRAD

"Wishy" . . . well versed . . . idealistic . . . mention Marty and watch her glow . . . talented actress . . . Lamda livewire . . . always ready with a witty remark . . . its quality that counts . . . conversationalist . . . devoted to the finer things in life.

OF 1948

SENIORS

ARNO WOLF

The little man that's always there . . . showman . . . director . . . aggressive agitator . . . skeptic . . . accomplished . . . independent . . . informed historian . . nimble fencer . . . voluble.

GERALD ROY WOLFE

Old married man . . sense of humor . . . Eta Delt . . . being casual for comfort is supreme . . . sport . . . big heart of gold . . . always a good word for everyone.

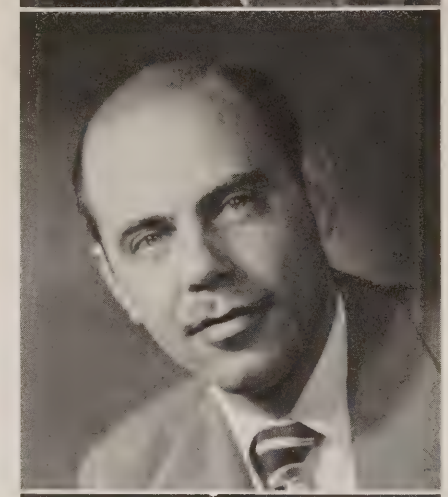

SEYMOUR WOLFE

Immaculately attired . . . always in fine taste . . . a smile that lends a charm of affability and warmth . . . a man looked up to by his brothers for understanding and wisdom . . . "Oh, for those pilot days!" . . . radical opinions, and firm belief in same.

MAUD WIDEN

Maud . . . humanitarian . . . Bud . . . firm hand . . . gentle touch . . . the women in white . . . reserved friendliness . . . Theta true . . . womanly . . . quality of mercy is not strained.

STEVEN ZIDONIK

"M.P." . . . economist . . . "Bunny" . . . home builder . . . pillar of knowledge . . . librarian . . . versatile . . . corduroy and stripes . . . zest for living . . . black supper . . . comes out with some of the craziest expressions . . . with malice towards none . . . dark-haired Apollo.

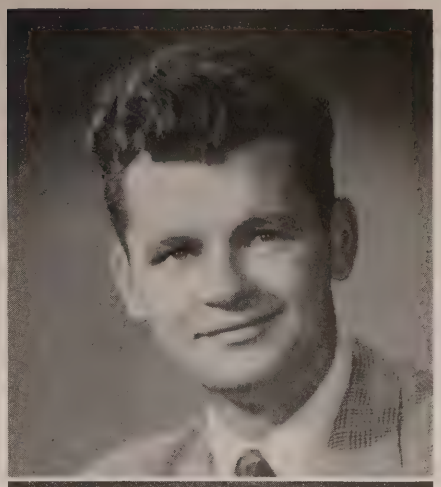

JACOB ZIMMERER

Jake . . . sports enthusiast . . . accommodating . . . congenial . . . a nice guy to know . . . transfer from N.C.E. . . . fun loving . . . eco courses . . . big business . . . ambitious . . . takes things as they come . . . observes more than he tells.

OF 1948

Yearbook Staff

They tell us that this is the page given to the editors to write whatever they so please, but since this is the day that the yearbook seems to be in the worst muddle, we don't think we'd better.

We have seen sights that no one else has been exposed to. We have seen the staff of the Upsalite hard at work and ready to tear up the floor of the Kenbrook dining room. Mrs. Anderson locked us in the room at the beginning of the day, and turned a relentless ear to our pleadings of "Out! Out!", until it was dusk. She must have decided that ours were no countenances to be gazed upon in broad daylight. We remember too well the day that John Adams happened to glance into the mirror as he passed through the hall. We had a rough time trying to remove his prone body from the path of startled onlookers.

Perhaps we can also explain at this time the reason for June Davidson's and B. J. Larson's strange gibberish of late. If anyone has noticed that they no longer speak in complete sentences, it is because they, at the last minute, completed the job of Senior write-ups that others forgot about. That's enough to shake anyone—even Seniors!

Ricky Martin is to be commended for his art work in the Upsalite, and Midge Lindberg for her job as photography editor.

Neil Levine is the donor of many of the good photos printed herein, and be it known to all that he was calm and sedate throughout the procedure of locating almost unknown candids.

Bob Wells tried to instruct us all in the art of typing, but he soon gave up in despair. Poor boy had to finish the directory himself.

A few people made the unfortunate decision to come in and look around while we were working, and were tied in chairs and put to work. You can probably see the marks on the wrist of June Sandberg and Arno Wolfe.

Margaret "Brat" Peterson has proved herself to be an apt business woman in her handling of the ads. With her mammoth staff, she managed to trace down a good number of people who were in business and wanted to tell about it. Mention her name when you buy!

If it weren't for the banter of John Adams and Lee Halprin, this book would probably have been out a lot sooner. The two have a drastic effect on each other, and consequently on the rest of us. Between cries of "Don't fight, kiddies," and "How this can you that!", we managed to keep the two apart long enough to punch out a few words on the machines. With Lee assured that he really could write, and John affirmed that he wasn't completely stupid, we let them out of their cages long enough to have them accomplish a few things of worth.

So now all is over, and the deeds of the past are behind us. Our love to all those who helped us in any way, and we repeat—it's been real . . . and such like.

BOBSEY and WARREN.

Vital Statistics

RALPH ALBERT ADAM . . . Major: Chemistry; Minor: Biology; Rho Alpha Phi, President; Chemistry Club.

EVAN D. ANDERSON . . . Major: Economics; Minor: English, History.

PAULA ANDERSON . . . Major: History, English; English Literary Society; Symposium; History Club; Bla Strumpor; Gazette; Footlight Club; L.S.A

JEAN ANKERBERG . . . Major: English; Minor: History; Choir; Skansen; Delta Phi Alpha; German Club; Jr. Guild; L.S.A.

DAVID ARKIN . . . Major: Chemistry; Minor: Psychology; Footlight Club.

HARRIET BAKER . . . Major: Business Administration; Minor: English.

IDA ELVIRA BENSON . . . Major: Chemistry; Minor: Mathematics.

KARL ROBERT BENGTSON . . . Major: History; Minor: English; Theta Epsilon; Choir; Band; L.S.A.; Skansen; Footlight Club; Press Club; Psychology Forum; Student Council, President.

BARBARA BICK . . . Major: Psychology; Minor: English; Sigma Delta Mu.

WILLIAM E. BIRO . . . Major: Chemistry; Minor: Biology; Chemistry Club; Medical Guild.

HERBERT L. BLOM . . . Major: History; Minor: English, Geology; Theta Epsilon; History Club; Gazette, Circulation Manager, Business Manager; Science Club; Geology Club; Economics Club.

EDNA BUKOWSKI . . . Major: Economics; Minor: Psychology.

SOPHIE BUKOWSKI . . . Major: Economics; Minor: Psychology.

ROBERT W. CARLSON . . . Major: Psychology; Minor: Economics; Pi Delta Phi; Blue Key; Footlight Club; Basketball; Baseball, Manager; Football

ROBERT E. CEDER . . . Major: Biology; Minor: Chemistry; Pi Delta Phi; Choir.

MARJORIE COHEN . . . Major: Mathematics, Spanish; Minor: Psychology; Phi Omega Chi; Spanish Club; Math Club; Kappa Mu Epsilon; Intersorority Council; Grey Key; Radio Club.

JAMES L. COLE . . . Major: Chemistry; Minor: Mathematics, English; Theta Epsilon.

RICHARD R. CONDIT . . . Major: Economics; Minor: English; Theta Epsilon; Footlight Club; Choir.

RICHARD STEWART COSGROVE . . . Major: Economics; Minor: English.

K. ELAINE COSMAN . . . Major: Biology; Minor: English; Theta Beta Gamma; Girls' Forum; Jr. Guild.

ELIZABETH S. CRANDALL . . . Major: Chemistry; Minor: Biology; Tau Beta Sigma; Symposium; Science Club; Jr. Guild; Girls' Forum; English Literary Society; Student Council; Gazette; French Club.

CATHERINE ANNE D'ALESSIO . . . Major: English, Psychology; Minor: Economics, Spanish; Alpha Psi Omega; Gold "U"; Intersorority Council; Footlight Club; Choir; Gazette; Upsalite; Spanish Club; Girls' Forum; Junior Guild; Grey Key; Cheerleader; Junior Class, Vice President; Senior Class, Vice President.

JOSEPH PALMER DAVIS . . . Major: Psychology; Minor: Biology; Pi Delta Phi, President; Science Club; Music Club; Footlight Club; Gold "U"; Student Council; Skansen; Choir, Manager.

WILLIAM J. DAVIS . . . Major: English; Minor: History, Economics; Footlight Club; Gazette.

MICHAEL NICHOLAS DeMARCO . . . Major: Biology, Chemistry.

ALLEN F. DIEFENDERFER, JR. . . . Major: Economics; Minor: English.

MARJORIE DOSCHER . . . Major: Biology, Chemistry; Minor: English; Science Club.

RICHARD D. EGLINGTON . . . Major: Economics; Minor: Psychology.

ALBERT D. EKEGREN . . . Major: Economics; Minor: English; Kappa Beta Phi; Choir: Skansen; L.S.A.; Gazette; Footlight Club.

J. RICHARD FECHT . . . Major: Economics; Minor: History; Pi Delta Phi; Varsity Baseball; Varsity Golf.

FLORENCE JUNE FISCHBEIN . . . Major: Economics; Minor: English; Sigma Delta Mu.

Vital Statistics (continued)

ARTHUR E. FLUCK . . . Major: Economics; Minor: Spanish; Kappa Beta Phi.

FERN FREEDMAN . . . Major: Mathematics; Minor: Psychology; Mathematics Club.

DORIS LOU GIESKE . . . Major: Psychology; Minor: English; Psychology Forum.

EVELYNNE GOTTFRIED . . . Major: English; Minor: Social Studies; Sigma Delta Mu; Town Hall of Upsala.

JEAN GROSMAN . . . Major: English; Minor: Spanish.

IRVING I. GRUBER . . . Major: Chemistry; Minor: Biology; Alpha Sigma Upsilon; French Club.

LEON HANDWERGER . . . Major: Economics; Minor: Accounting; Alpha Sigma Upsilon.

DUDLEY HIGGINS . . . Major: Business Administration; Minor: Economics.

WILLIAM HULSTRUNK . . . Major: Chemistry; Minor: Biology; Basketball; Footlight Club; Band.

JOHN HYDE . . . Major: Economics; Minor: Psychology.

JACK IGER . . . Major: Chemistry; Minor: Biology; Alpha Sigma Upsilon; Delta Phi Alpha; Science Club; German Club.

CLINTON H. IVES . . . Major: Economics; Minor: Geology; Eta Delta; Interfraternity Council; Economics Club; Geology Club; Employment Bureau Manager.

LOIS-ANNE JOHNSON . . . Major: English, History, Psychology; Tau Beta Sigma; English Literary Society; History Club; Psychology Forum.

ROGER CHARLES JOHNSON . . . Major: Chemistry; Minor: Mathematics; Pi Delta Phi.

S. LINNEA JOHNSON . . . Major: English; Minor: History; Tau Beta Sigma; Bla Strumpor; Skansen; Upsalite; Gazette; Choir; Mission Society; L.S.A.; Gold "U"; Spring Week Committee; Spring Queen Attendant.

HERMAN KASPAR . . . Major: History; Minor: English; Kappa Beta Phi; English Literary Society.

NATALIE KIRSCH . . . Major: Spanish; Minor: Economics.

SYLVIA KRAUS . . . Major: History; Minor: English.

FREDERICK R. KRONEWETT . . . Major: Chemistry; Minor: Biology; Kappa Beta Phi; Science Club.

JACK H. LAMBDIN . . . Major: History; Minor: Spanish, English; Kappa Beta Phi; Phi Alpha Theta; History Club; Symposium; Skansen; Footlight Club; L.S.A.

BETTY JEAN LARSON . . . Major: Psychology; Minor: Biology, Sociology, English; Choir; Skansen; Upsalite; Band; L.S.A.

GEORGE LEVINE . . . Major: Chemistry; Minor: History; Basketball.

BENGT STURE LILJEROTH . . . Major: Chemistry; Minor: Biology, German; De Nio; Science Club; Chemistry Club; Medical Guild; Delta Phi Alpha; German Club.

JOAN HELEN DOLAND LINDAHL . . . Major: English; Minor: German; Tau Beta Sigma; Choir; Footlight Club; Bla Strumpor; German Club; Music Club; Skansen; Upsalite; Delta Phi Alpha.

DOROTHY LOUX . . . Major: Spanish; Minor: Economics; Spanish Club.

ROBERT C. LUTZ . . . Major: Psychology, Economics; Theta Epsilon; Interfraternity Council.

JOHN GEORGE MANCINI . . . Major: English; Minor: Psychology.

EUGENIA MANCUSI-UNGARO . . . Major: Mathematics; Minor: English; Phi Omega Chi.

HELEN LOUISE MAPLE . . . Major: Biology, Chemistry; Alpha Phi Delta; Science Club; Choir; L.S.A.; Junior Guild; Girls' Forum; Gazette; Upsalite.

FREDERICK H. MARTIN . . . Major: Economics; Minor: English; Theta Epsilon; G.I.A.; Choir; Senior Class, Treasurer; Economics Club; French Club; Upsalite.

NORMAN MATTSON . . . Major: Psychology; Minor: Economics, English; Theta Epsilon; Footlight Club; Alpha Psi Omega; Music Club; Spring Week Committee; Student Council; L.S.A.; Gazette, Sports Editor, Associate Editor; Upsalite; Blue Key; Skansen.

SHIRLEY METCALF . . . Major: English; Minor: Psychology, History; Alpha Phi Delta; L.S.A.; Symposium; Psychology Forum; Junior Guild; Spanish Club; Gazette; Upsalite; Gold "U"; Pi Epsilon Mu; Who's Who.

HENRY MILLER . . . Major: History; Minor: English; Alpha Psi Omega; Footlight Club; History Club; Blue Key; Skansen; L.S.A.; Theta Epsilon.

VIRGINIA RUTH MOORE . . . Major: Economics; Minor: Psychology, History; Choir; League of Women Voters; Economics Club.

JANET V. MOTT . . . Major: English, Chemistry; Minor: Psychology; Alpha Phi Delta; L.S.A.; Junior Guild; Gazette; Upsalite.

ROBERT H. MORRIS . . . Major: Geology; Minor: Biology; Theta Epsilon; Band; Geology Club; Gazette; Choir.

CONNIE NERRES . . . Major: Pschology, English; Minor. Sociology.

WELLDEN C. NEILL . . . Major: Economics; Minor: English, Physics; Theta Epsilon; Choir; Band; Music Club.

MILTON JEROME NEIWIRTH . . . Major: Philosophy; Minor: Greek; Eta Delta.

ESTHER ELLEN NIEMI . . . Major: Biology; Minor: Psychology, English; Alpha Phi Delta; L.S.A.; Science Club; Skansen; Psychology Forum; Gazette, Business Manager; Choir.

GERARD NIVEN . . . Major: Economics; Minor: History; Eta Delta; Symposium; History Club; Footlight Club; Interfraternity Council; Blue Key; Economics Club; Football, Trainer; Choir; Gamma Iota Alpha; Gazette, Circulation Manager.

RICHARD NOVAK . . . Major: Economics; Minor: History; Eta Delta; Economics Club; Symposium; Student Council; Sophomore Class, Vice President.

RICHARD T. O'BRIEN . . . Major: Sociology; Minor: English; Pi Delta Phi, Little Chief; Footlight Club; Geology Club; Intrafraternity Council.

STELLA FRANCES PALUBA . . . Major: Economics; Minor: Accounting.

CLAIRE PETROLL . . . Major: Economics; Minor: Psychology, English; Alpha Phi Delta, President; S.E.C.A.; League of Women Voters; Intersorority Council; Psychology Forum; Student Council.

BRUCE POYNTER . . . Major: Philosophy, Psychology; Minor: History; Alpha Phi Omega; Choir.

WALT P. RISLER . . . Major: English, Sociology; Minor: Psychology; Theta Epsilon; English Literary Society, President; Choir.

JUNE SANDBERG . . . Major: Mathematics, Psychology; Theta Beta Gamma, President; Grey Key, President; Girls' Forum; Mathematics Club; Intersorority Council; L.S.A.; Mission Society; Footlight Club; Junior Guild; House Senate.

BERTRAM SCHECHTER . . . Major: English; Minor: History.

STANLEY E. SCHIFFMANN . . . Major: English; Minor: Economics; Band; Fencing Club.

FRANK J. SCHOTT . . . Major: Economics; Minor: Psychology; Kappa Beta Phi; Symposium; Spanish Club; Economics Club; Gazette, Advertising Staff.

L. SCHWARTZSTEIN . . . Major: English; Minor: History; Alpha Sigma Upsilon; Fencing Team; Fencing Club; Science Club; French Club.

DIANA SHAW . . . Major: Chemistry; Minor: Mathematics; English; Psychology; Sigma Delta Mu; Mathematics Club.

PAUL SHNITZER . . . Major: History; Minor: Economics; Alpha Sigma Mu, President; Debating Club; History Club; Symposium; Interfraternity Council.

RITA SILVERSTEIN . . . Major: Sociology; Minor: English, Psychology; Lambda Sigma Alpha, President; Intersorority Council.

JANET DEAN SMITH . . . Major: Economics; Minor: Sociology; Theta Beta Gamma, Secretary; Junior League of Women Voters, President; Spring Queen.

MARILYN JEAN SNYDER . . . Major: Psychology; Minor: English; Alpha Phi Delta; Gazette, Editor; Upsalite; Girls' Forum; Junior Guild; S.E.C.A.; Spring Week Committee; L.S.A.; English Literary Society; Psychology Forum; Junior Class, Secretary.

ROBERT C. SOSCHIN . . . Major: Chemistry; Minor: Mathematics.

ALEXANDER SPENCE, JR. . . . Major: English, Psychology; Minor: Economics; Theta Epsilon; German Club; Gazette, Sports Editor.

Vital Statistics (continued)

FRANK STEINBERG . . . Major: Economics; Minor: Psychology; Kappa Beta Phi; Gazette.

DORIS J. STEWART . . . Major: Psychology; Minor: Sociology, English.

HANS STRUTZ . . . Major: Chemistry; Minor: Mathematics.

CARL I. SWANSON . . . Major: Psychology; Minor: Sociology; Theta Epsilon; Choir; L.S.A., President; Skansen; Junior Class, President; Pre-Seminary Fellowship; Mission Society.

LINNEA TENGSTRAND . . . Major: History; Minor: English, Education; Tau Beta Sigma; Mission Society; L.S.A.; Gazette; Upsalite, Business Manager; Skansen; Bla Strumpor, President; S.E.C.A.; History Club; Pi Epsilon Mu; Grey Key; Spring Week Committee; Gold "U"; Sophomore Class, Secretary.

EUGENE C. TERP . . . Major: Economics, Psychology; Minor: History; Kappa Beta Phi; Psychology Forum; Gazette, Business Manager; Interfraternity Council

TED TERRELL . . . Major: Biology; Minor: Chemistry; Alpha Phi Omega; Deutsches Verein; Gazette; Tennis Team; Science Club.

SHELDON KNIGHT TURNER . . . Major: Psychology; Minor: Economics.

JAMES VAN BUSKIRK . . . Major: Chemistry; Minor: Mathematics.

KARLMAN WASSERMAN . . . Major: Chemistry; Minor: Biology; Chemistry Club; Medical Guild.

LENORE MARJORIE WEISS . . . Major: History, English; Lambda Sigma Alpha; Junior Guild; French Club.

MAUD INGRID WIDEN . . . Major: Biology; Theta Beta Gamma.

RUTH WISHENGRAD . . . Major: English; Minor: Spanish; Lambda Sigma Alpha; English Literary Society; Music Club; Spanish Club; S.E.C.A.; Junior Guild; Footlight Club; Choir; House Senate.

ARNO B. WOLF . . . Major: History; Minor: English; Alpha Sigma Upsilon; Librarian; Phi Alpha Theta; Footlight Club; History Club; German Club, Vice President; Fencing Club, President; Arizona Club; Tennis Team, Assistant Manager.

MILO M. WOLFF . . . Major: Chemistry; Minor: Physics.

STEVE ZIDONIK . . . Major: Economics; Minor: Psychology, English; Eta Delta; Interfraternity Council; S.E.C.A.; Economics Club; Football; "U" Club

JACOB ZIMMERER . . . Major: Economics; Minor: History.

DIRECTORY

A

RUTH E. ABBEY ..... Crestwood Apartments, Woodmere, N. Y.
ESTHER ABRAMS ..... 168 Mitchell Street, West Orange, N. J.
JOYCE SYBIL ABRAMSON ..... 108 South Oxford Avenue, Ventnor, N. J.
ANITA ACKER ..... 2418 Avenue P, Brooklyn, N. Y.
RALPH ALBERT ADAM ..... 119 Church Terrace, Newark, N. J.
JOHN FERDINAND ADAMS ..... 54 Maple Street, Maplewood, N. J.
DORIS JEANNE ADDONIZIO ..... 133 Alexander Avenue, Nutley, N. J.
JAMES RAYMOND ADDONIZIO ..... 15 Stockman Place, Irvington, N. J.
RUDOLPH CALVIN AHLGREN ..... 117 Pritchard Avenue, Corning, N. Y.
EDWIN LELAND AHLQUIST ..... 90 Harding Street, New Britain, Conn.
FRANK J. AIELLO ..... 212 Garden Street, Hoboken, N. J.
GABRIEL S. AIELLO, JR. ..... 224 North Mountain Avenue, Montclair, N. J.
JOSEPH ROY ALACCO ..... 10 Loveland Street, Madison, N. J.
DAMIAN FRANK ALBANESE ..... 488 Grove Street, Irvington, N. J.
CLEMENT LOUIS ALBERTINI ..... 145-11 115th Avenue, Jamaica, N. Y.
JOHN JOSEPH ALBRECHT ..... 108-10 107th Avenue, Ozone Park, N. Y.
HARRY RAY ALDEN ..... 15 Caton Terrace, Caldwell, N. J.
JOHN MITCHELL ALEXANDER ..... 576 Forest Street, Kearny, N. J.
MURIEL LOUISE ALGER ..... 23 Wilson Place, Belleville, N. J.
HUGH JOSEPH ALLEN ..... 497 North Arlington Avenue, East Orange, N. J.
JOAN VAN DYKE ALLEN ..... 43 Grove Avenue, Verona, N. J.
NATALIE STONE ALLEN ..... 38 Sevilla Avenue, Hoxsie, R. I.
MERRY S. ALSTON ..... 747 Webster Place, Plainfield, N. J.
CYRUS HUGO AMATO ..... 293 Ampere Parkway, Bloomfield, N. J.
CHRISTIAN REYNARD ANDERSEN ..... 33 Central Avenue, Ridgefield Park, N. J.
HELEN DOROTHY ANDERSEN ..... 340 Tremont Avenue, East Orange, N. J.
ALBERT BROR ANDERSON ..... 2 Highland Avenue, Portland, Conn.
ALFRED JOHN ANDERSON ..... R.F.D. No. 2, Box 98, Dover, N. J.
ALLAN WILHELM ANDERSON ..... 1263 81st Street, Brooklyn, N. Y.
AUDREE ETHEL ANDERSON ..... 255 Beech Street, Arlington, N. J.
EILEEN DOROTHY ANDERSON ..... 255 Beech Street, Arlington, N. J.
EVAN DREXEL ANDERSON ..... 72 Union Turnpike, Wharton, N. J.
JAMES RICHARD ANDERSON ..... 133 East Bissell Avenue, Oil City, Pa.
JOHN ANDREW ANDERSON ..... 4229 Herkimer Place, Bronx, N. Y.
FREDERICK WARREN ANDERSON ..... 30 Proctor Street, Worcester, Mass.
HELEN VIRGINIA ANDERSON ..... 14 Norman Street, Newport, R. I.
JOHN ROBERT ANDERSON ..... R.F.D., Box No. 270, Belvidere, N. J.
KAY ELLEN ANDERSON ..... R.D. No. 1, Pine City, N.Y.
MILTON ROBERT ANDERSON ..... 2 Highland Avenue, Portland, Conn.
NORMAN EDWARD ANDERSON ..... 42 Allenwood Road, Great Neck, N. Y.
OSCAR T. ANDERSON ..... 124 Nicholas Avenue, Bridgeport, Conn.
PAULA MARIE ANDERSON ..... 24 Hyland Avenue, East Greenwich, R. I.
ROBERT ARTHUR ANDERSON ..... 898 Millbury Street, Worcester, Mass.
ROBERT SPENCER ANDERSON ..... 313 Beechwood Avenue, Bridgeport, Conn.
RUDOLPH W. ANDERSON ..... 323 Edison Avenue, Mount Vernon, N. Y.
RUDOLPH WILHELM ANDERSON ..... 19 Warman Street, Montclair, N. J.
LOUIS GENE ANELLO ..... 45 14th Avenue, Newark, N. J.
ALEXANDER ANGEL, JR. ..... 2 Mitchell Place, East Orange, N. J.
JEAN ELIZABETH ANKERBERG ..... 207 North Third Street, Dubois, Pa.
PAUL LINCOLN ANTHONY ..... 8 Park Street, Roseland, N. J.
ROBERT STANLEY APPLEGATE ..... 61 Rollinson Street, West Orange, N. J.
ELLEN MARIA APPLEQUIST ..... 615 Cramer Avenue, Schenectady, N. Y.
JOHN WALTER APRILL ..... 88 Ellis Avenue, Irvington, N. J.
IRWIN ARBEITEL ..... 71 Fairview Avenue, Newark, N. J.
JOSEPH LOUIS ARBEITEL ..... 71 Fairview Avenue, Newark, N. J.
DAVID ARKIN ..... 2468 East 26th Street, Brooklyn, N. Y.
PATRICIA B. ARKIN ..... 173 Riverside Drive, New York, N. Y.
JOHN WATSON ARMSTRONG, JR. ..... 17 Paterson Avenue, Nutley, N. J.
STANLEY KENNETH ARNTSEN ..... 917 56th Street, Brooklyn, N. Y.
FRANK ARONOWITZ ..... 466 South 15th Street, Newark, N. J.
SEYMOUR ARONSON ..... 75 Norwood Avenue, Irvington, N. J.

DIRECTORY—Continued

JOHN VICTOR ARVIDSON ..... 94 Fourth Avenue, West Haven, Conn.
BERNARD JULES AUGEROT ..... 120 Florence Avenue, Irvington, N. J.
JOSEPH AURIEMMA ..... 167 Walnut Street, Newark, N. J.
ROBERT WILLIAM ARZBERGER ..... R.D. No. 1, Annandale, N. J.
JOSEPH ANTHONY ASCOLI ..... 109 North 17th Street, East Orange, N. J.
MARTIN FREDERICK ASSMANN, JR. ..... 74 Lenox Avenue, East Orange, N. J.
KURT GERALD AUERBACH ..... 490 Stuyvesant Avenue, Irvington, N. J.
BARBARA LEE AUSLANDER ..... 61 Mercer Avenue, North Plainfield, N. J.
MARTIN AXELRAD ..... 814 South 19th Street, Newark, N. J.
NILS GUSTAV AXELSON ..... 1240 Walton Avenue, Bronx, N. Y.
ALFRED ARTHUR AZZONI ..... 3162 Decatur Avenue, New York, N. Y.

B

WILLIAM WALTER BAILEY ..... 48 Chestnut Street, East Orange, N. J.
WILLIAM BAILLIE ..... 321 Chestnut Street, Kearny, N. J.
JOHN BAILO ..... 201 East 165th Street, New York, N. Y.
ROBERT EDWARD BAGDON ..... 20 Edgewood Terrace, Millburn, N. J.
HARRIET FAY BAKER ..... 800 East 17th Street, Brooklyn, N. Y.
JEAN ELIZABETH BALLOU ..... 40 Norfolk Street, Springfield, Mass.
ROBERT ARTHUR BAMFORD ..... 210 Park Avenue, East Orange, N. J.
SAMUEL AARON BANKIN ..... 369 Avon Avenue, Newark, N. J.
JOEL JOSEPH BANKIN ..... 369 Avon Avenue, Newark, N. J.
CLAIRE BARKAN ..... 433 William Street, East Orange, N. J.
LEVON KRIKOR BARMAKIAN ..... 215 Millburn Avenue, Millburn, N. J.
JOAN BARNETT ..... 20 Oak Lane, Essex Fells, N. J.
ROBERT HUGH BARNETT ..... Essex Fells, N. J.
CLIFTON LAWRENCE BARNUM, JR. ..... 16 Fairfax Terrace, Chatham, N. J.
MARGUERITE ANN BARRY ..... 839 Kearny Avenue, Arlington, N. J.
ROBERT RAYMOND BARTLETT ..... 247 North Oraton Parkway, East Orange, N. J.
RICHARD OTTO BARWIN ..... 115 Pine Avenue, Kane, Pa.
ELEANOR BASMADJIAN ..... 53 Beech Street, East Orange, N. J.
HARRY KHOREN BASMADJIAN ..... 53 Beech Street, East Orange, N. J.
MAX CAPOTE BATISTA ..... Cisneros 33, Bayamo, M.N., Cuba
VIRGINIA MAY BAUER ..... 53 Oakwood Avenue, Arlington, N. J.
RALPH PAUL BAYARD ..... 722 Pennsylvania Avenue, Elizabeth, N. J.
GLORIA BEACH ..... 50 South Arlington Avenue, East Orange, N. J.
RUTH JUNE BEAGHEN ..... 1045 Edgewood Road, Elizabeth, N. J.
GEORGE HARVEY BEBBINGTON ..... 55 Rugby Road, Cedar Grove, N. J.
ELIZABETH-ANN BECK ..... 77 Fresno Street, Springfield, Mass.
LESLIE ALLEN BECK ..... 16 Washington Terrace, East Orange, N. J.
LAWRENCE HERMAN BECK ..... 155 East 22nd Street, New York, N. Y.
LEONARD BECKER ..... 509 16th Avenue, Newark, N. J.
RICHARD JOHN BEDERSKI ..... 11 Fairmount Terrace, East Orange, N. J.
BARBARA ALICE BEDFORD ..... 534 61st Street, Brooklyn, N. Y.
ROBERT TAYLOR BELL ..... 88 Eppirt Street, East Orange, N. J.
DONALD EUGENE BENDER ..... 470 Park Avenue, East Orange, N. J.
ROSE HELEN BENDIT ..... 821 South 18th Street, Newark, N. J.
KARL ROBERT BENGTSON ..... 165 Division Street, Ansonia, Conn.
ARTHUR DAVID BENNETT ..... 766 Broadway, Newark, N. J.
JOHN LEWIS BENNETT ..... 59 Hollywood Avenue, East Orange, N. J.
ANNAMAE EDITH BENSON ..... 51 Pavonia Avenue, Arlington, N. J.
CARL VICTOR BENSON ..... 35 Montclair Avenue, Montclair, N. J.
IDA ELVIRA BENSON ..... 16 Regent Street, Cambridge, Mass.
BERNT FREDERICK BENSON ..... 57 Roosevelt Avenue, West Orange, N. J.
JOHN HOOGLAND BENSON ..... 170 South Clinton Street, East Orange, N. J.
ROBERT OLOF BENSON ..... Wilcox Avenue, East Berlin, Conn.
NAOMA BENOWITZ ..... 19 Delafield Avenue, Rutherford, N. J.
ROBERTA EVELYN BENUS ..... 150 North Munn Avenue, East Orange, N. J.
ROBERT HERMAN BERG ..... 386 Berwick Street, Orange, N. J.
CHARLOTTE JOAN BERGH ..... 2 Forest Street, Montclair, N. J.
CARL BERKOBIN ..... 27 Cedar Street, Nutley, N. J.
FREDERICK BERKOWITZ ..... 64 Homestead Park, Newark, N. J.

DIRECTORY—Continued

ROBERT CHARLES BERLIN.....720 Third Avenue, West Haven, Conn.
WILLIAM BERNER.....26 Winans Street, East Orange, N. J.
MANUEL BERNSON.....128 Osborne Terrace, Newark, N. J.
EDWIN ALAN BERNSTEIN.....706 Greenwood Road, Union, N. J.
RONALD KOTTEK BERSWORTH.....46 Marion Road, Verona, N. J.
JOSEPH FREDERICK BERTOLLO, JR.....151 South Avenue, Hawthorne, N. J.
ALBERT GEORGE BIALOGOWICZ, JR.....465 Grove Street, Irvington, N. J.
JOHN JOSEPH BIANCHI.....99 Claremont Avenue, Montclair, N. J.
ROBERT RICHARD BIBER.....40 North 43rd Street, Irvington, N. J.
BARBARA BICK.....56 South Munn Avenue, East Orange, N. J.
JOSEPH BILANIN, JR.....2100 Edger Road, East Linden, N. J.
ROBERT EUGENE BILBY.....92 North Road, Nutley, N. J.
WILLIAM ERNEST BIRO.....75 Chapman Place, Irvington, N. J.
RICHARD SAMUEL BIRN.....172 Grumman Avenue, Newark, N. J.
ASTRID MARIA BJORKMAN.....27 Melrose Street, Cranston, R. I.
ATHOS HAROLD BJORKMAN.....310 West End Avenue, New York, N. Y.
RUTH JEAN BLANKER.....85 Summit Avenue, Newark, N. J.
WALTER BLAWICKI.....708 High Street, Newark, N. J.
ELEANOR CHARLOTTE BLOCK.....276 South 11th Street, Newark, N. J.
HOWARD FREDERICK BLOHM.....3708 Park Avenue, Weehawken, N. J.
HERBERT LEONARD BLOM.....280 Seneca Place, Westfield, N. J.
IRVING BLOOM.....167 Passaic Street, Passaic, N. J.
MILDRED CHARLOTTE BLOOMQUIST.....52 Stuyvesant Avenue, New Haven, Conn.
ADRIAN ISADORE BLUMENFELD.....211 Renner Avenue, Newark, N. J.
EDWARD BLUNT.....63 Sunset Avenue, Bloomfield, N. J.
CHARLES BOBAN.....103 North Third Street, Paterson, N. J.
ISABEL G. BOESSER.....102 Linden Avenue, Arlington, N. J.
LEONARD ALVIN BOFF.....843 Pennington Street, Elizabeth, N. J.
MARSHALL ROBERT BOGGIO.....12 Wellington Avenue, West Orange, N. J.
EUGENE NORBERT BONFORTE.....156 West End Avenue, Newark, N. J.
HOWARD EDWARD BOODY, JR.....152 Rhode Island Avenue, East Orange, N. J.
CHARLES ANTHONY BORBONE.....107 North 19th Street, East Orange, N. J.
STANLEY JOSEPH BORON.....239 Ripley Place, Elizabeth, N. J.
BURTON EUGENE BORTNICKER.....616 Lyons Avenue, Irvington, N. J.
HERMAN EDWARD BOSSE.....123 Thomas Street, Bloomfield, N. J.
ERNEST OLOF BOSTROM.....345 Springdale Avenue, East Orange, N. J.
ROBERT DONALD BOSWORTH.....185 North Munn Avenue, East Orange, N. J.
DONALD JAMES BOWEN.....59 Pomeroy Road, Madison, N. J.
MARY ANNABELLE BOWEN.....49 Melrose Avenue, East Orange, N. J.
JOSEPH BROWN BOWMAN.....59 Kendall Avenue, Maplewood, N. J.
ROBERT EDWARD BOYCE.....136 North Fourth Street, Newark, N. J.
WALLACE WARDWELL BOYCE, JR.....325 Redmond Road, South Orange, N. J.
WILLIAM FRANCIS BOYLE, JR.....344 Berkeley Avenue, Bloomfield, N. J.
GEORGE LAWRENCE BRADY.....751 High Street, Newark, N. J.
ROBERT PAUL BRADY.....30 Broad Terrace, Bloomfield, N. J.
THOMAS RONALD BRADY.....501 Park Avenue, East Orange, N. J.
CHRISTIAN EDWARD BRANDMAIER.....90-44 186th Street, Hollis, N. Y.
BRITA HELENE BRASK.....Union Valley Road, Newfoundland, N. J.
ALBERT BERNARD BRENNER.....1266 Liberty Avenue, Hillside, N. J.
HELENE ELIZABETH BREWER.....42 Washington Street, Poughkeepsie, N. Y.
ANITA HELENE BRIEF.....95 Harvard Avenue, Maplewood, N. J.
FRED FRANCIS BRILL.....141 Stuyvesant Avenue, Newark, N. J.
DORIS LOU BROCHHAGAN.....30 Cypress Street, Millburn, N. J.
LEONARD BRODNICK.....135 Maple Avenue, Newark, N. J.
NILS GUNNAR BROMS.....73 Beech Avenue, Cranston, R. I.
EDWIN GERALD BROOKLYN.....19 Fernwood Court, Clifton, N. J.
ERIS-MARIE BRONANDER.....4 Curtis Terrace, Montclair, N. J.
STANLEY BROSKIE.....400 Highland Terrace, Orange, N. J.
CYNTHIA A. BROWN.....57 East Central Avenue, Bergenfield, N. J.
EMILE BROWN.....Maple Road, Briarcliff Manor, N. Y.
JAMES ERNEST BROWN.....425 Central Avenue, Orange, N. J.
LOFTUS BROWN.....12 Cross Place, Glen Ridge, N. J.

DIRECTORY—Continued

LOIS JEAN BROWN.....50 North 21st Street, East Orange, N. J.
MARGARET ELEENE BROWN.....47 Amherst Place, Livingston, N. J.
JAMES DIXON BROWNE.....96 Warwick Street, Bloomfield, N. J.
PHILIP THAYER BROWN.....322 Washington Street, Glen Ridge, N. J.
WALTER CHARLES BROWNLIE.....84 East Almira Street, Bloomfield, N. J.
GEORGE RICHARD BROWSE.....2-20 36th Street, Fair Lawn, N. J.
LEWIS A. BRUBAKER, JR.....29 Virginia Road, Maplewood, N. J.
MARIE INZEO BRUDER.....580 Broadway, Newark, N. J.
SALVATORE ADRIAN BRUNO.....961 East 224th Street, Bronx, N. Y.
ROBERT OLYN BRYANT.....531 West Market Street, Newark, N. J.
AMERICO MICHAEL BUCCI.....101 Elizabeth Street, Dover, N. J.
ARNOLD WILLIAM BUCKLOW.....567 William Street, East Orange, N. J.
JOHN PHILIP BUGAI.....646 South 11th Street, Newark, N. J.
EDWIN H. BUICKEROOD.....565 Broad Street, Newark, N. J.
EDNA ALICE BUKOWSKI.....603 Elizabeth Avenue, Newark, N. J.
SOPHIE STELLA BUKOWSKI.....603 Elizabeth Avenue, Newark, N. J.
ANDY JOHN BUONPASTORE.....104 Cedar Street, Paterson, N. J.
JUNE EILEEN BURK.....279 Prospect Street, East Orange, N. J.
ROBERT NORMAN BURPEE.....443 West 25th Street, New York, N. Y.
WILLIAM CHARLES BURT.....19 Rollinson Street, West Orange, N. J.
RALPH CARL BUSS.....150 Midland Boulevard, Maplewood, N. J.
WARNER JOHN BUSSOW.....98 Anderson Avenue, Bergenfield, N. J.
ERNEST EMERSON BUTTERFIELD.....517 Main Street, East Orange, N. J.

C

SALVATORE CAFARO.....217 12th Avenue, Newark, N. J.
GEORGE JOHN CAHARACK.....438 Gregory Avenue, Weehawken, N. J.
DAVID SAMUEL CAIRNS.....21 Lake Street, East Orange, N. J.
PRISCILLA MORSE CALDWELL.....23 Marion Avenue, Brockton, Mass.
ARTHUR SAYERS CAMERON.....212 Union Avenue, Clifton, N. J.
WILLIAM SHELP CAMPBELL.....470 Union Avenue, Irvington, N. J.
PAUL T. CANCELLERI.....1438 Franklin Street, Hillside, N. J.
ROBERT RICHARD CANOVA.....399 East 18th Street, Paterson, N. J.
GLORIA E. CANTELLO.....580 Irvington Avenue, Elizabeth, N. J.
JOSEPH NICHOLAS CAPAWANA.....427 Mechanic Street, Orange, N. J.
MILTON CAPLAN.....154 Lincoln Street, Stoughton, Mass.
ANTHONY BENJAMIN CAPRONI.....527 Mulberry Street, Newark, N. J.
EDWARD JOSEPH CAPUTO.....678 Forest Street, Arlington, N. J.
LILLIAN JEANNE CARLEN.....14 Lake Street, Bloomfield, N. J.
WILBER GEORGE CARLEY.....24 Osborne Street, Bloomfield, N. J.
ARTHUR NORMAN CARLSON.....2 Clairidge Court, Montclair, N. J.
BERTIL EGON CARLSON.....486 Benefit Street, Pawtucket, R. I.
CARL LEONARD CARLSON.....188 Laruel Avenue, Arlington, N. J.
CHARLES EMIL CARLSON.....R.D. No. 2, Box 278, Bound Brook, N. J.
EDWIN SEVERIN CARLSON.....18 Fairfield Road, Cranston, R. I.
HARRY WILLIAM CARLSON.....12 Paine Avenue, Cranston, R. I.
HENRY M. CARLSON.....321 Jackson Avenue, Ridgway, Pa.
JUNE CHARLOTTE CARLSON.....39 Wiley Road, Belmont, Mass.
MARGOT INGEBORG CARLSON.....1440 Hollywood Avenue, Bronx, N. Y.
ANABEL ALBERT CARLSON.....3 Upsala Court, East Orange, N. J.
RALPH PEACOCK CARLSON.....14 Maple Terrace, Verona, N. J.
RONALD ADOLF CARLSON.....R.F.D. No. 2, Box 173, East Hampton, Conn.
ROBERT W. CARLSON.....24 Franklin Street, East Orange, N. J.
ARTHUR DAVID CARTER.....64 Park Avenue, Bloomfield, N. J.
SUE WENONAH CARTER.....Route No. 4, Franklin, Kentucky
JOSEPH NICHOLAS CASALE.....84 North Third Street, Newark, N. J.
CHARLES FRANCIS CASEY.....559 West Washington Avenue, Elmira, N. Y.
CHARLOTTE VIRGINIA CASEY.....45 North Fullerton Avenue, Montclair, N. J.
DONALD J. CASEY.....559 West Washington Avenue, Elmira, N. Y.
JOSEPH CASSERA.....146 Chestnut Street, Kearny, N. J.
CARMEN J. CASTELLANO.....8 Sheffield Street, Newark, N. J.
MANUEL FRANCISCO CATEPILLAN.....16 Eighth Avenue, Newark, N. J.

DIRECTORY—Continued

ELYSE MARIE CAVANAUGH.....518 Whitewood Road, Union, N. J.
MACY CECERE.....247 Mount Prospect Avenue, Newark, N. J.
EVELYN IRENE CEDER.....124 Strong Avenue, Portland, Conn.
RICHARD EMIL CEDER.....Box No. 7, Arnot, Pa.
ROBERT EFRAIM CEDER.....Box No. 7, Arnot, Pa.
RALPH WILLIAM CENTANNI.....69 Manchester Place, Newark, N. J.
DANTE A. CENTUORI.....554 North Seventh Street, Newark, N. J.
RAYMOND LOUIS CHAIT.....1029 Elizabeth Avenue, Elizabeth, N. J.
BETTY JUNE CHAPMAN.....13 Pavonia Avenue, Arlington, N. J.
DORIS STEWART CHAPMAN.....18 Linden Avenue, Verona, N. J.
PATRICIA MELDRUM CHARLTON.....142 Irving Avenue, South Orange, N. J.
ZELDA CHASAN.....38 Menzel Avenue, Maplewood, N. J.
HARRY GILBERT CHASSIE.....135 Shepard Avenue, East Orange, N. J.
LILLIAN SANGONE CHEN.....15 South Sussex Street, Dover, N. J.
HENRY CHEROSNICK.....150 Brookside Avenue, Irvington, N. J.
ROBERT WILLIAM CHESNUT.....430 Upper Mountain Avenue, Montclair, N. J.
JAMES CHRISTAKOS.....255 East First Street, Clifton, N. J.
JEAN CAROL CHRISTIANSEN.....1 Bond Place, Caldwell, N. J.
WARREN PAUL CHRISTOPH.....207 Shippen Street, Weehawken, N. J.
JOSEPH FRANCIS CICCONE.....217 6th Avenue, Newark, N. J.
PAUL ANTHONY CICCONE.....19 Summer Avenue, Newark, N. J.
E. GIOIA CIPRIANO.....512 Park Avenue, Orange, N. J.
JOSEPH CIRCHIRILLO.....35 Netherwood Place, Newark, N. J.
RUTH TAYLOR CLARK.....21 Molter Avenue, Springfield, N. J.
DAVID RANTEN CLAUSON.....19 Forestdale Road, Worcester, Mass.
ERNEST MAHER CLEMENCE.....62 Linden Avenue, Irvington, N. J.
JOHN LATHAM COE.....100 Mountain View Road, Millburn, N. J.
NORMA JEAN COFANO.....39 Reynolds Place, Newark, N. J.
STANLEY SAMUEL COHAN.....41 Sunnyside Terrace, East Orange, N. J.
ELAINE ADRIENNE COHEN.....8 Oakland Terrace, Maplewood, N. J.
LOIS MARGARET COHEN.....59 Cornell Street, Bridgeport, Conn.
MARJORIE GLORIA COHEN.....37 Charles Street, Belleville, N. J.
MARILYN H. COHEN.....656 Haxtun Avenue, Orange, N. J.
SEYMOUR LOUIS COHEN.....720 18th Avenue, Irvington, N. J.
SHIRLEE FLORENCE COHEN.....272 Park Avenue, Paterson, N. J.
JAMES L. COLE, JR.....80 Van Houten Place, Belleville, N. J.
WILLIAM LEO COLEMAN.....2 West Park Drive, West Orange, N. J.
ROBERT FRANK COLFAX.....25 Maolis Avenue, Bloomfield, N. J.
GLADYCE IRMA COLODNY.....21 Sheldon Avenue, New Rochelle, N. Y.
VIRGINIA GWENDOLYN COLONNA.....51 Lenox Avenue, East Orange, N. J.
DOROTHY BARBARA COLWELL.....11 Ardsley Road, Glen Ridge, N. J.
BEVERLY ROSE COMINS.....72 West 23rd Street, Bayonne, N. J.
RICHARD RYDELL CONDIT.....145 South Street, Morristown, N. J.
EVELYN CONGER.....113 Forest Hill Road, West Orange, N. J.
HENRY GEORGE CONNER.....96 Beaumont Place, Newark, N. J.
MELVIN DENIS CONROY.....345 North Walnut Street, East Orange, N. J.
LOIS RUTH CORBO.....214 Kearny Avenue, Kearny, N. J.
GLORIA ANN CORNETT.....404 Hazel Road, Clifton, N. J.
FRANCIS XAVIER CONSTANTINE.....30 Washington Avenue, West Caldwell, N. J.
ARTHUR WILLIAM CONWAY, JR.....265 Rutledge Avenue, East Orange, N. J.
WILLIAM JOSEPH COOKSON.....565 Standish Road, Teaneck, N. J.
ANDREW COOMANS.....292 Union Avenue, Clifton, N. J.
JERRY JAMES COPPA.....423 East 19th Street, Paterson, N. J.
MARILYN CAROLINA COPPINGER.....2263 Tiebout Avenue, New York, N. Y.
SAL ROBERT CORNACCHIO.....466 South 15th Street, Newark, N. J.
EDWARD JOHN CORRISTON, JR.....595 Forest Street, Arlington, N. J.
HORACE ANTHONY CORVINO.....206 Scotland Road, Orange, N. J.
RICHARD STEWART COSGROVE.....447 Prospect Street, East Orange, N. J.
KATHRYN ELAINE COSMAN.....134 Orchard Street, Bloomfield, N. J.
MARY ISABEL COSSEY.....55 Morton Street, New York, N. Y.
PHILIP JOSEPH COSTA.....239 South Orange Avenue, Newark, N. J.
GEORGE EDMUND COSTELLO.....17 Glenwood Avenue, Lake Hiawatha, N. J.

DIRECTORY—Continued

ARTHUR FRANCIS COUCH ..... 71 Second Avenue, Secaucus, N. J.
MARY TERESA COX ..... 3-09 Lyncrest Avenue, Fair Lawn, N. J.
MARGARET LOUISE COX ..... 165 Park Street, East Orange, N. J.
RICHARD JOHN COYLE ..... 751 Main Avenue, Clifton, N. J.
ELIZABETH SMITH CRANDALL ..... 333 Park Avenue, Newark, N. J.
C. LINCOLN CRANE ..... 103 Morse Avenue, Bloomfield, N. J.
EVERETT DEAN CRANE ..... R.D. No. 1, Dover, N. J.
GEORGE LEWIS CRISCI ..... 1838 Susquehanna Avenue, Exeter, Pa.
MICHAEL JOHN CRISCI, JR. ..... 1838 Susequehanna Avenue, Exeter, Pa.
TACIE ANDERSON CRUTHERS ..... 176 Gregory Avenue, West Orange, N. J.
FRANCIS JOSEPH CUDWORTH ..... 753 Lyons Avenue, Irvington, N. J.
WILLIAM HAROLD CULLEN ..... 371 South 12th Street, Newark, N. J.
CLIFTON EDGAR CULLENBERG ..... 88 Jordan Street, Brockton, Mass.
JOAN EVELYN CUMING ..... 478 79th Street, Brooklyn, N. Y.
ALEXANDER CUNNINGHAM ..... Main Street, Brookside, N. J.
JOSEPH ERNEST CUNNINGHAM ..... 20 Van Cortland Place, Kearny, N. J.
THOMAS JOHN CUNNINGHAM ..... 18 Lake Street, Bloomfield, N. J.
WILLIAM JOHN CUNNINGHAM ..... 433 Springdale Avenue, East Orange, N. J.
CARLA LIY CURTIS ..... 1110 Weber Street, Union, N. J.
LLOYD CURTISS, JR. ..... 23 New England Avenue, Summit, N. J.

D

CONRAD LEROY DAHLQUIST ..... 15 Lincoln Street, Ridgway, Pa.
HAMPTON JENNINGS DAILEY, JR. ..... 181 Sunset Street, Verona, N. J.
FRANK TALBOT DALE ..... 16 Berkeley Road, Maplewood, N. J.
MADELINE MARIE D'ALESSANDRO ..... 241 Lake Street, Newark, N. J.
THOMAS FRANK D'ALESSANDRO ..... 132 Second Street, Newark, N. J.
CATHERINE ANNE D'ALESSIO ..... 45 39th Street, Irvington, N. J.
JOHN GILBERT DALZIEL ..... 523 Drank Avenue, Roselle, N. J.
MICHAEL ANTHONY D'AMBOLA ..... 22 Brighton Avenue, Belleville, N. J.
JOHN PHILLIP DAMICO ..... 18 Willis Road, North Arlington, N. J.
ARTHUR DANIELSEN ..... 212 Gates Avenue, Jersey City, N. J.
HENRY CHARLES DARMSTADTER ..... 2 South Maple Avenue, East Orange, N. J.
JOHN JAMES DARRIGO ..... 137 Katherine Avenue, Clifton, N. J.
FRED WALTER DATHE ..... 243 Park Place, Irvington, N. J.
JUNE GLORIA DAVIDSON ..... 619 North Main Street, Leominster, Mass.
NORMAN EDGAR DAVIDSON ..... 56 Clark Avenue, Bloomfield, N. J.
ROGER MAYNARD DAVIDSON ..... 619 North Main Street, Leominster, Mass.
ARNOLD STANLEY DAVIS ..... 220 Wainwright Street, Newark, N. J.
ARTHUR IRWIN DAVIS ..... 7 Kenz Terrace, West Orange, N. J.
JOAN RUTH DAVIS ..... 287 Vassar Avenue, Newark, N. J.
JOSEPH PALMER DAVIS ..... 21 Nassau Place, East Orange, N. J.
LEONORE FRANCINE DAVIS ..... 35 Linden Boulevard, Brooklyn, N. Y.
MARION NORELLA DAVIS ..... 736 North Eighth Street, Newark, N. J.
RICHARD REEVES DAVIS ..... 174 Pinckney Road, Red Bank, N. J.
RUTH J. DAVIS ..... 94 Midland Place, Newark, N. J.
WILLIAM JAY DAVIS ..... 200 West 90th Street, New York, N. Y.
LOUISE DEBEVOISE ..... 16 Luddington Road, West Orange, N. J.
MARY ROSARY DeCILLIS ..... 209 North Park Street, East Orange, N. J.
THOMAS LOUIS DeCILLIS ..... 209 North Park Street, East Orange, N. J.
WALTER FREDERICK DECK ..... 63 Ridge Avenue, West Orange, N. J.
GILBERT GEORGE DECKER ..... 83 Third Street, Newark, N. J.
JOAN EDNA DelGUERCIO ..... 141 Shephard Avenue, Newark, N. J.
JOHN PETER DelGUERCIO ..... 412 Clifton Avenue, Newark, N. J.
JOSEPH DANIEL DELLA FAVE ..... 503 Bloomfield Street, Hoboken, N. J.
SALVATOR WALTER deLAZARO ..... 183 Elmora Avenue, Elizabeth, N. J.
DAVID VINCENT DELLAGUZZO ..... 23 East Sylvan Avenue, Newark, N. J.
SANTO JOHN DEL MONTE ..... 336 Montgomery Street, Jersey City, N. J.
MICHAEL NICHOLAS DeMARCO ..... Orchard Place, West Orange, N. J.
LOIS LILA DEMELIS ..... 62 Orange Road, Montclair, N. J.
CAROLE ANNE DEMIRJIAN ..... 121 Pleasant Place, Arlingotn, N. J.
JOHN HENRY DeMUNTER ..... 177 Greylock Parkway, Belleville, N. J.

DIRECTORY—Continued

MATTHEW A. DENARDO.....98 Woodside Road, Maplewood, N. J.
RICHARD DEPADUA.....656 East 24th Street, Paterson, N. J.
VINCENT JOSEPH DEPALUA..... 724 Lake Street. Newark, N. J.
JOSEPH ANTHONY DEPAOLA.....2109 Regent Place, Brooklyn, N. Y.
RUDOLF WILLIAM DEPOORTERE.....52 North Park Street, East Orange, N. J.
JOSEPH NICKOLAS DESANTIS.....107 South Jefferson Street, Orange, N. J.
INA CLAIRE DEUTSCH.....380 Union Avenue, Irvington, N. J.
PAUL JOSEPH DEVINE .....122 Bloomfield Avenue, Bloomfield, N. J.
SALVATORE MATTHEW DEVINE.....459 Clifton Avenue, Clifton, N. J.
CHARLES GERARD DEYOUNG.....314 Decker Avenue, Staten Island, N. Y.
FRANK JAMES DICKSON .....R.D. No. 1, Kane, Pa.
RUSSELL CLARK DIBBLE .....160 Prospect Street, South Bound Brook, N. J.
ALLEN FRANCIS DIEFENDERFER, JR.....105 Inwood Avenue, Upper Montclair, N. J.
DORIS MAE DIETZ .....10 Edgewood Road, Denville, N. J.
ELWOOD WILLIAM DIETZ.....63½ South Spring Street, Elizabeth, N. J.
EDWIN TAYLOR DILLENBECK.....13 Harvard Street, Nutley, N. J.
ELIZABETH JOAN DILLENBECK.....13 Harvard Street, Nutley, N. J.
RALPH RUDOLPH DIMAIO.....11 Oakwood Avenue, Bloomfield, N. J.
PAUL EUGENE DIMMERS.....80 North 22nd Street, East Orange, N. J.
NICHOLAS DIPAOLO .....237 South Sixth Street, Newark, N. J.
JOHN ANTHONY DISTAULO.....312 Fourth Street, Jersey City, N. J.
WILLIAM GEORGE DODD.....47 Hillyer Street, Orange, N. J.
ROBERT BOSTON DOKES.....182 Graham Avenue, Paterson, N. J.
DORIS DOLLINGER.....29 Keer Avenue, Newark, N. J.
ANTONIO LUIS DONADO.....Canera 53, No. 60-83, Barranquilla, Columbia, S. A.
FRED C. DONKER.....196 Park Street, Montclair, N. J.
MARGERY LOIS DONLEY.....114 North 19th Street, East Orange, N. J.
GEORGE WILLIAM DOOLITTLE.....5246 34th Avenue South, Minneapolis, Minn.
FRANK EDWARD DORAN.....321 West Fourth Street, Elmira, N. Y.
JOHN ALLING DORRIS.....98 Marsh Street, West Haven, Conn.
WALTER WILLIAM DOTTERWEICH.....431 Centre Street, Nutley, N. J.
ROBERT PLUME DOUGLASS.....54 Newman Avenue, Verona, N. J.
JANICE VERA DOWDY.....120 Vreeland Avenue, Rutherford, N. J.
MELVIN THOMAS DOWNS.....927 McAteer Street, Houtzdale, Pa.
TRAVIS EDWARD DOWNS.....927 McAteer Street, Houtzdale, Pa.
JOAN HELEN DOLAND.....423 South Parkway, Clifton, N. J.
MARJORIE B. DOSCHER.....633 36th Street, Union City, N. J.
JOHN EVERETT DRAGELIN.....3424 Grace Avenue, Bronx, N. Y.
JOHN GIBSON DRAKE.....178 Maplewood Avenue, Maplewood, N. J.
JEROME DREXLER .....98 Quitman Street, Newark, N. J.
JOHN ROBERT DRUMMOND.....862 Dorian Road, Westfield, N. J.
JANET MILLICENT DUBIN.....233 Weequahic Avenue, Newark, N. J.
DOROTHY DUBLIN.....149 Argyle Place, Arlington, N. J.
NATHAN DUMBROFF.....250 Clinton Place, Newark, N. J.
HAROLD LEE DUNBAR..... 707 Laurel Street, Elmira, N. Y.
EDWARD JAMES DUNN, JR.....1176 South Grove Street, Irvington, N. J.
MICHAEL DUSDHL, JR.....137 Sycamore Avenue, Livingston, N. J.
RICHARD EDWARD DUTTON.....413 East Walnut Street, Titusville, Pa.
ALLA JORDAN DYER.....367 Vose Avenue, South Orange, N. J.
GENE JOSEPH DYER.....796 Prospect Street, Maplewood, N. J.
JOHN SPIERS DYER, JR.....118 Ilford Avenue, North Arlington, N. J.

E

BERNARD ROBERT EATON.....100 K. P. Boulevard, Summit, N. J.
RUSSELL WALTER ECKBERG.....90 Shuttle Meadow Avenue, New Britain, Conn.
ROBERT JOHN EDWARDS.....453 Springdale Avenue, East Orange, N. J.
ARTHUR CHARLES EDELHOFF.....6 Chester Road, Montclair, N. J.
BEVERLY EDELSON.....523 73rd Street, North Bergen, N. J.
HERBERT EDISIS.....451 Central Avenue, Orange, N. J.
MADISON LONG EDGERTON, JR.....60 Hamilton Avenue, Arlington, N. J.
CALVIN ARTHUR EDMUNDS.....187 Shepard Avenue, East Orange, N. J.
JOHN JOSEPH EGAN.....54 South Fifth Street, Harrison, N. J.

DIRECTORY—Continued

RICHARD DONALD EGLINTON ..... 10 40th Street, Irvington, N. J.
CAROLINE EMILY EHMANN ..... Oldwick, N. J.
ARNOLD MAURICE EHRICK ..... 108 Schuyler Avenue, Newark, N. J.
ALBERT DANIEL EKEGREN ..... 135 Hillside Avenue, Teaneck, N. J.
JOHN ROLAND EKLUND ..... 1364 Boulevard, West Hartford, Conn.
HARRY ACKERSON ELFERS ..... 137 Laurel Avenue, Irvington, N. J.
MARILYN ELKIND ..... 254 Derrom Avenue, Paterson, N. J.
THOMAS FRANCIS ELLIOTT ..... 15 Essex Avenue, East Orange, N. J.
MARVIN BENSON EMMONS ..... 74 Williamson Avenue, Bloomfield, N. J.
CARL VIDOR ENGBLOM ..... 2111 Daly Avenue, New York, N. Y.
HARRY PAUL ENGLISH ..... 343 West Mount Pleasant Avenue, Livingston, N. J.
ARNA ENGLUND ..... Route 1, Box 350, Matawan, N. J.
RONALD THEODORE ENGLAND ..... 30 Long Avenue, Belmont, Mass.
HARRY MILLARD ENNIS, JR. ..... 165 Park Avenue, East Orange, N. J.
ROBERT GUSTAF ENQUIST ..... Alleghany Road, Lincoln Park, N. J.
MONROE EPSTEIN ..... 37 Kingman Road, South Orange, N. J.
FREDA ASTA ERICKSON ..... 384 Highland Avenue, Fitchburg, Mass.
JOHN SWARD ERICKSON ..... 1932 Avenue A, Schenectady, N. Y.
BEATRICE DOROTHY ERICSON ..... 464 Courtland Avenue, Bridgeport, Conn.
CARL FREDERICK ERICKSON ..... 735 East 31st Street, Erie, Pa.
CATHERINE EVEDON ..... 110-34 73rd Road, Forest Hills, N. Y.
JOHN LESLIE EWING, JR. ..... 143 North 15th Street, East Orange, N. J.

F

MURIEL STEUART FAGEANT ..... 10 Crowell Place, Maplewood, N. J.
AXEL ERIC FAGERLUND ..... 38 Highland Avenue, Jersey City, N. J.
AUSTIN GEORGE FAIRBANKS ..... 11 Highfield Road, Bloomfield, N. J.
BERTHA MAE FALCK ..... 39 Linden Avenue, Belleville, N. J.
WALTER F. FALCK, JR. ..... 14 Hedden Terrace, North Arlington, N. J.
JAMES STEWART FARQUHAR ..... 23 Arodale Terrace, East Orange, N. J.
ELIZABETH JANE FAUX ..... 50 Franklin Street, East Orange, N. J.
GEORGE JOHN FAVA ..... 196 Westervelt Avenue, Hawthorne, N. J.
SEVERIN FAY ..... 463 Conover Terrace, Orange, N. J.
J. RICHARD FECHT ..... 363 Lincoln Avenue, Orange, N. J.
VITUS THOMAS FECHT, JR. ..... 363 Lincoln Avenue, Orange, N. J.
ALBERT FEIGELSON ..... 291 Bloomfield Avenue, Caldwell, N. J.
EVELYN FEIT ..... 827 South 18th Street, Newark, N. J.
GERSON FELDER ..... 515 South 17th Street, Newark, N. J.
ALAN FELDMAN ..... 105 Park Avenue, East Orange, N. J.
HERBERT JOSEPH FELD ..... 102 Bailey Avenue, Hillside, N. J.
LEONARD FELDMAN ..... 27 Avon Avenue, Newark, N. J.
ROSE FELDMAN ..... 317 Belmont Avenue, Newark, N. J.
ROSALIE FELDMAN ..... 50 Glenwood Avenue, Jersey City, N. J.
DAVID BALDWIN FERGUSON ..... 80 Arnold Terrace, South Orange, N. J.
JOHN B. FERNSTROM ..... 529 51st Street, Brooklyn, N. Y.
GERTRUDE FETZNER ..... 214 Center Avenue, Secaucus, N. J.
HERMAN W. FICHTLER ..... 4 Station Road, Mount Tabor, N. J.
ROBERTA CYNTHIA FIELDING ..... 80 Tehama Street, Brooklyn, N. Y.
THOMAS VINCENT FIELDS ..... 171 LaFrance Avenue, Bloomfield, N. J.
ELVIRA FIK ..... 165 Columbia Avenue, Newark, N. J.
RITA LILLIAN FIREMAN ..... 408 Peshine Avenue, Newark, N. J.
ROBERT RALPH FILETI ..... 11 Bamford Place, Irvington, N. J.
WALTER JOHN FINE ..... 536 Bloomfield Street, Hoboken, N. J.
JULIANNE LOUISE FINK ..... 286 Eastern Parkway, Brooklyn, N. Y.
MORTON FINK ..... 366 East 33rd Street, Paterson, N. J.
MARVIN IRVING FINKELSTEIN ..... 136 Pavilion Avenue, Long Branch, N. J.
DOROTHY EMMA LOUISE FISCHBECK ..... 157 Watsessing Avenue, Bloomfield, N. J.
EDMUND WILLIAM FISCHBECK ..... 224 Santiago Avenue, Rutherford, N. J.
ALBERT MYRON FISCHBEIN ..... 1624 Aldine Street, Hillside, N. J.
FLORENCE JUNE FISCHBEIN ..... 105 Osborne Terrace, Newark, N. J.
ROSALIE ANN FISHER ..... 525 North Arlington Avenue, East Orange, N. J.
FAY FISHMAN ..... 1046 Clinton Avenue, Irvington, N. J.

DIRECTORY—Continued

ROSE MARIE FITZGERALD ..... 234 North 18th Street, East Orange, N. J.
EDWARD VINCENT FLANAGAN ..... 231 South Clinton Street, East Orange, N. J.
BARBARA HELAINE FLASTER ..... 43 Idaho Street, Passaic, N. J.
SHEPARD FLEET ..... 539 East 52nd Street, Brooklyn, N. Y.
RICHARD EDWIN FLOWER ..... 12 Clarement Street, Maplewood, N. J.
ARTHUR ERNEST FLUCK ..... 68 Bross Place, Irvington, N. J.
JAMES ANDREW FLYNN ..... 600 North Main Street, Elmira, N. Y.
PATSY ANGELO FODERO ..... 49 Oakwood Avenue, Bloomfield, N. J.
WILLIAM THOMAS FOGARTY ..... 40 Goodale Avenue, Dover, N. J.
THOMAS RAYMOND FOLTZ ..... 410 North Ridgewood Road, South Orange, N. J.
LESLIE FRANKLIN FORCE ..... 40 Virginia Avenue, West Orange, N. J.
HOBART F. FORRESTER ..... 369 Sanders Road, Buffalo, N. Y.
JEAN ELEANOR FORSBERG ..... 123 Urban Street, Mount Vernon, N. Y.
HOWARD ERNEST FORSELL ..... 79 Putnam Street, Bristol, Conn.
LESLIE IRVING FORSBERG ..... 42 87th Street, Brooklyn, N. Y.
ARTHUR CHARLES FORSYTH ..... 267 Central Avenue, Hasbrouck Heights, N. J.
JOSEPH ANGELO FORTUNATO ..... 519 Buchanan Street, Hillside, N. J.
NANCY LEE FOX ..... 90 South Tenth Street, Newark, N. J.
WILLIAM PAUL FRANCE ..... 292 Holmes Street, Belleville, N. J.
BERNARD MITCHELL FRANK ..... 37 Washington Street, West Orange, N. J.
GEORGE A. FRANK ..... 146 Watson Avenue, Newark, N. J.
WILLIAM HENRY FRANK, JR. ..... 2812 New York Avenue, Union City, N. J.
BERNICE ALBERTA FRANT ..... 332 Summit Place, Highland Park, N. J.
NATALIE RENEE FRANZBLAU ..... 117 Eastern Parkway, Newark, N. J.
DION V. FRATE ..... 47 Baltusrol Way, Short Hills, N. J.
PAUL THOMAS FRAZZA, JR. ..... 190 17th Avenue, Paterson, N. J.
ANTHONY FRANCIS FREDA ..... 90 William Street, Orange, N. J.
PHILIP EUGENE FREDA ..... 92 Whittlesey Avenue, West Orange, N. J.
AMY RITA FREEMAN ..... 259 Meeker Avenue, Newark, N. J.
JOAN FREEMAN ..... 473 West End Avenue, New York, N. Y.
DONALD VOORHEES FREEMAN ..... 107 Linden Avenue, Irvington, N. J.
LEILA JUNE FREEMAN ..... 259 Meeker Avenue, Newark, N. J.
DONALD M. FREEDMAN ..... 274 Goldsmith Avenue, Newark, N. J.
FERN S. FREEDMAN ..... 111 Weaver Avenue, Bloomfield, N. J.
ROBERT ALFRED FREGGENS ..... 55 Menzel Avenue, Maplewood, N. J.
ANN FREILICH ..... 130 West Runyon Street, Newark, N. J.
SHIRLEY CHRISTINE FRIBERG ..... 43 Chipman Avenue, Melrose, Mass.
FRANKLIN HENRY FRIBOURG ..... Lane Road, Caldwell, N. J.
ROBERT MARTIN FRUMKIN ..... 261 Schley Street, Newark, N. J.
SHIRLEY FRANCES FURST ..... 299 Clinton Avenue, Newark, N. J.

G

THOMAS DENNIS GAGLIANO ..... 63 Claremont Avenue, Montclair, N. J.
THOMAS GANGEMI, JR. ..... 98 Bentley Avenue, Jersey City, N. J.
RALPH JOSEPH GALLUCCI ..... 58 Chestnut Street, Montclair, N. J.
JOHN WILLIAM GARRABRANT, JR. ..... 336 Rutledge Avenue, East Orange, N. J.
DONALD JAMES GARRITY ..... 72 Howard Street, Bloomfield, N. J.
ANNE GASSEL ..... 98 Highland Avenue, Jersey City, N. J.
SUE SERRELLE GAYNES ..... 3 Hollywood Avenue, West End, N. J.
JOHN CHARLES GAZO ..... 815 27th Street, Union City, N. J.
HARRY CONRAD GEISSLER ..... 222 Lakeview Avenue, Erskine Lake, N. J.
EDYTHE ELSIE GEMPLER ..... 88 Sylvan Street, Rutherford, N. J.
SHIRLEE ELSIE GENOVESE ..... 2000 Park Avenue, Plainfield, N. J.
EDWARD FRANCIS GENTILE ..... William Street, Lincoln Park, N. J.
MARVIN GERBER ..... 173 Henry Street, New York, N. Y.
HOWELL GEORGE, JR. ..... Box 175, Riegelsville, Pa.
EDWARD MONROE GERSON ..... 122 Palisaderd Street, Elizabeth, N. J.
WILMA GERSON ..... 127 LaFrance Avenue, Bloomfield, N. J.
FRANCES GERSTEL ..... 248 Wainwright Street, Newark, N. J.
EUGENE WARREN GERSTENBERG ..... 45 Hopkins Avenue, Jersey City, N. J.
STEPHEN GEVAS ..... 585 Grove Street, Irvington, N. J.
DOROTHY ANNE GIBBONS ..... 1059 Bloomfield Avenue, West Caldwell, N. J.

DIRECTORY—Continued

BETTY JEAN GIBBS ..... 1213 Hempton Street, Scranton, Pa.
WILLIAM HENRY GIBSON ..... Box 142, Riegelsville, Pa.
JAMES RICHARD GILL ..... 1771 Walker Avenue, Union, N. J.
ALBERT GINSBERG ..... 44 Stratford Place, Newark, N. J.
RITA ROANNA GINSBERG ..... 79 Park Avenue, Maplewood, N. J.
STELLA AILEEN GISCHEL ..... 68 Montclair Avenue, Montclair, N. J.
IRVING GITTER ..... 784 Clinton Avenue, Newark, N. J.
LEWIS JERRY GESUALDO ..... 725 North Seventh Street, Newark, N. J.
DORIS LOU GIESKE ..... 24 Edgehill Avenue, Chatham, N. J.
FRED J. GILBERT ..... 230 Court Avenue, Lyndhurst, N. J.
GERALD BERNARD GINSBERG ..... 79 Park Avenue, Maplewood, N. J.
CHARLES WILLIAM GIRGAN ..... 59 Johnston Avenue, Kearny, N. J.
JOSEPH ORAZIO GIUNTA ..... 34 Quabeck Avenue, Irvington, N. J.
VIRGINIA CAROL GLASER ..... 35 Birchwood Avenue, West Orange, N. J.
DAVID GLICK ..... 50 West Twelfth Street, Linden, N. J.
FRANKIE STANISLAUS GLODSKI ..... 354 Montgomery Street, Jersey City, N. J.
STANLEY PETER GMYREK ..... 28 Grunwald Street, Clifton, N. J.
CHARLOTTE CATHERINE GRAUS ..... 193 South 22nd Street, Irvington, N. J.
NELDA SYLVIA GOLDBERG ..... 42 Atlantic Avenue, Long Branch, N. J.
LILLIAN GOLDBERG ..... 15 Freeman Street, West Orange, N. J.
GLADYS JOY GOLDBERGER ..... 901 DeWitt Street, Linden, N. J.
DAVID GOLDBLATT ..... Hook Mountain Road, Montville, N. J.
DEBORAH GOLDMAN ..... 125 Mayhew Drive, South Orange, N. J.
SAMUEL GOLDMAN ..... 90 Laventhal Avenue, Irvington, N. J.
SYLVIA MARIE GOLDMAN ..... 1501 Union Street, Brooklyn, N. Y.
MARILYN E. GOLDSMITH ..... 127A Clarkson Avenue, Brooklyn, N. Y.
BETTY GOLDWATER ..... 53 Demarest Street, Newark, N. J.
PEARL RUTH GOMBERG ..... 25 White Terrace, Newark, N. J.
FELIX V. GONDER ..... 232 South Sixth Street, Newark, N. J.
MORTIMER PHILIP GOODKIN ..... 29 Howard Street, Irvington, N. J.
EDITH MARIE GOODRICH ..... 11101 Fortune Avenue, Cleveland, Ohio
JOHN SCHUYLER GORDON ..... 171 Belleville Avenue, Bloomfield, N. J.
ROBERT MOREY GORLIN ..... 5 Bentley Avenue, Jersey City, N. J.
ROBERT EDWARD GOSSINGTON ..... 9 Beach Road, Verona, N. J.
MELVIA SYLVIA GOTTFRIED ..... 10 Marmon Terrace, West Orange, N. J.
ARLENE GOODMAN ..... 712 Crown Street, Brooklyn, N. Y.
EVELYNNE JEAN GOTTFRIED ..... 85 Watson Avenue, Newark, N. J.
AUGUST HAROLD GRANBERG ..... 34 Prospect Avenue, North Arlington, N. J.
ARLEEN GRANT ..... 15 Sheldon Terrace, Newark, N. J.
JOSEPH ROBERT GRASSI ..... 255 East 188th Street, Bronx, N. Y.
DAVID PAGE GRAY ..... 54 Mapes Avenue, Nutley, N. J.
JOHN PAGE GRAY ..... 54 Mapes Avenue, Nutley, N. J.
FRANCIS CONKLE GREASLEY ..... 15 The Crescent, Montclair, N. J.
ROBERT HAROLD GREBE ..... 17 Mount Vernon Avenue, Irvington, N. J.
WINIFRED GEORGENE GREBEY ..... 526 West Main Road, Portsmouth, R. I.
STANLEY NICHOLAS GREBO ..... 12 Meadow Street, East Orange, N. J.
HOWARD GREEN ..... 574 Purce Street, Hillside, N. J.
ROBERT GREEN ..... 65 Stecher Street, Newark, N. J.
ELNOR MAE GREEN ..... 112 Barnard Road, Worcester, Mass.
RICHARD GREENE ..... 804 Grove Street, Irvington, N. J.
GEORGE IRVING GREENBERG ..... 138 Goodwin Avenue, Newark, N. J.
ARNOLD SAUL GREENBERG ..... 1 Grumman Avenue, Newark, N. J.
MILTON GREENFEIG ..... 272 Clinton Place, Newark, N. J.
CORRINNE GREENSTEIN ..... 212 Hansbury Avenue, Newark, N. J.
PAUL GREENSTEIN ..... 212 Hansbury Avenue, Newark, N. J.
CHARLES MARSHALL GREER ..... 360 Knickerbocker Road, Dumont, N. J.
ROBERT EDWIN GRIFFITH, JR. ..... 18 Osborne Street, Bloomfield, N. J.
EDWARD ALBERT GRIGGS ..... 298 Sussex Avenue, Newark, N. J.
CONSTANTINE CHRISTIAN GRIMBILAS ..... 2261 Millburn Avenue, Maplewood, N. J.
HERBERT GROD ..... 1594 Bayview Avenue, Hillside, N. J.
SHELDON NED GROSSBARTH ..... 166 Chancellor Avenue, Newark, N. J.
MARTIN GROSSBARTH ..... 166 Chancellor Avenue, Newark, N. J.

DIRECTORY—Continued

WILLIAM ANDREW GROEZINGER.....750 Laurel Street, Elmira, N. Y.
JEAN FRANCES GROSMAN.....290 Wyoming Avenue, South Orange, N. J.
JOYCE CAROL GROSS.....605 Montgomery Street, Brooklyn, N. Y.
IRVING I. GRUBER.....2 Colombia Avenue, Newark, N. J.
LEON ISREAL GRUBER.....142 Huntington Terrace, Newark, N. J.
ROSLYN GRUBER.....95 Summit Avenue, Newark, N. J.
EDWIN THADDEUS GRUCHACZ.....482 Lincoln Avenue, Orange, N. J.
GEORGE LEONARD GRUCHACZ.....482 Lincoln Avenue, Orange, N. J.
HARRY GUESSEFELD.....East Bellot Road, Lake Erskine, N. J.
CARL ERNEST GUSTAFSON.....14 Grand Street, Bethel, Conn.
EDITH IRENE GUSTAFSON.....367 Ocean Avenue, Jersey City, N. J.
EDNA CHRISTINA GUSTAFSON.....458 Springdale Avenue, East Orange, N. J.
SWEN EWALD GUSTAFSON.....146 Montclair Avenue, Montclair, N. J.
FRANK JAMES GUNNING.....380 North Clinton Street, East Orange, N. J.
ELMER GEORGE GUSTAVSON.....28 Ward Place, Montclair, N. J.
NATHAN GUTKIN.....300 West Stimson Avenue, Linden, N. J.

H

JACK HABERMAN.....726 Prospect Street, Maplewood, N. J.
JAMES JOYCE HAGAN.....67 Rugby Road, Cedar Grove, N. J.
W. ROBERT HAGAN.....399 South Orange Avenue, Newark, N. J.
GEORGE HAGEMEISTER.....24 Burnham Road, Morris Plans, N. J.
ARTHUR GEORGE HAGG.....107 Bow Street, Arlington, Mass.
JOHN THEODORE HAGGLUND.....139-14 Colfax Street, St. Albans, N. Y.
WALTER ROBERT GUSTAVE HAGGSTROM.....894 South 14th Street, Newark, N. J.
ROBERT FREMONT HAGUE.....14 Morse Avenue, East Orange, N. J.
ARTHUR NORMAN HAIG.....587 Prospect Street, Nutley, N. J.
DAVID WILSON HAINES.....12 Cleremont Avenue, Irvington, N. J.
MICHAEL HALIK.....77 Van Riper Avenue, Clifton, N. J.
JOHN LYMAN HALL.....10 Courter Avenue, Maplewood, N. J.
MAE EVELYN HALLANDER.....254 Watchung Avenue, Glen Ridge, N. J.
HUGO EDGERTON HALLQUEST, JR.....689 85th Street, Brooklyn, N. Y.
LEE S. HALPRIN.....479 Springdale Avenue, East Orange, N. J.
WILLIAM OTTO HAMBACHER.....35 Union Place, Bloomfield, N. J.
DOROTHY DIANE HAMBURG.....135A West 168th Street, New York, N. Y.
PAULINE JOAN HAMBURGER.....666 West 162nd Street, New York, N. Y.
ROBERT EDLON HAMILTON.....1077 Burnett Avenue, Union, N. J.
ROBERT EDWARD HAMILTON.....30 Windsor Terrace, White Plains, N. Y.
WILLIAM IRVING HAMILTON.....22½ Kingsley Street, West Orange, N. J.
BETTE DIANE HAMMER.....215 Pomona Avenue, Newark, N. J.
LEON HANDWERGER.....564 Freeman Street, Orange, N. J.
LEANDER EMIL HANSEN, JR.....9 Pitney Street, West Orange, N. J.
HERMAN WILLIAM HANSSLER.....105 Union Avenue, Irvington, N. J.
MELVIN HANTMAN.....229 Weequahic Avenue, Newark, N. J.
MILTON HANTMAN.....182 Shephard Avenue, Newark, N. J.
HOWARD STUVE HARMS.....717 Clark Street, Westfield, N. J.
DONALD WILLIAM HARPELL.....120 North 18th Street, East Orange, N. J.
SHIRLEY SMITH HARPER.....Hollywood Avenue, Caldwell, N. J.
CELESTE MARIE HARRIS.....129 Maple Avenue, Montclair, N. J.
HOWARD EDWIN HARRIS.....120 Cleveland Terrace, Bloomfield, N. J.
HAROLD EDWARD HARRISON.....313 Chestnut Street, Kearny, N. J.
ROBERT C. HARTLEIN.....1108 Helene Avenue, Plainfield, N. J.
FRANKLEEN RAE HARTMAN.....174 Raymond Avenue, Nutley, N. J.
ROBERT HENRY HARTMANN.....175 South Morris Street, Dover, N. J.
WILLIAM CALVIN HARVEY.....7 McKinley Avenue, West Orange, N. J.
DANIEL FERNANDO HASELNUS.....189 Leslie Street, Newark, N. J.
ANN HATHAWAY.....8636 Champlain Avenue, Niagara Falls, N. Y.
HERBERT EUGENE HAUFLER.....17 Prospect Street, Belleville, N. J.
HARRY RICHARD HAUSSLING.....34 Temple Place, Irvington, N. J.
RENEE HAUT.....830 Linden Boulevard, Brooklyn, N. Y.
DONALD ALFRED HAWKINSON.....38 Clarendon Street, Bloomfield, N. J.
GILBERT BOOTH HEATON.....35 Warwick Street, East Orange, N. J.

DIRECTORY—Continued

HARRY VICTOR HEDIN ..... 43-17 48th Street, Long Island City, N. Y.
JOHN PETER HEGG ..... 8 Howland Court, North Easton, Mass.
LeROY TRAFFORD HEGG ..... 8 Howland Court, North Easton, Mass.
MARGERY ANN HELLER ..... 286 West Elm Street, Brockton, Mass.
RICHARD GEORGE HELLER ..... 574 Main Street, East Orange, N. J.
WALTER LOUIS HEITKE ..... 214 Elmwood Avenue, Irvington, N. J.
WILLIAM CHARLES HELLER ..... 55 Elmwood Terrace, Irvington, N. J.
HUGO NEAL HELLMAN ..... 34 Edgeworth Street, Portland, Maine
JOAN VIRGINIA HELLSTEN ..... 402 75th Street, Brooklyn, N. Y.
ROLF FRITZ HEMPEL ..... 13-04 Morlot Avenue, Fair Lawn, N. J.
JOSEPH HEMSLEY, JR. ..... 828 Chestnut Street, Arlington, N. J.
JAMES HENDRY ..... 324 South 11th Street, Newark, N. J.
KENNETH NEWELL HENKE ..... 10 Hatfield Street, Caldwell, N. J.
SEYMOUR HERSHKOWITZ ..... 129 Paine Avenue, Irvington, N. J.
SHIRLEY HEYMAN ..... 177 Johnson Avenue, Newark, N. J.
HARRY ALLEN HIGDON, JR. ..... 254 Watchung Avenue, Glen Ridge, N. J.
DUDLEY HIGGINS ..... 63 Laurel Hill Road, Mountain Lakes, N. J.
JOHN J. HIGGINS ..... 13 Winfield Street, West Orange, N. J.
JOHN HILVAR ..... 49 Edgar Street, East Orange, N. J.
BOBBIE LEE HILL ..... 197 Renshaw Avenue, East Orange, N. J.
JACK MILTON HILL ..... 197 Renshaw Avenue, East Orange, N. J.
RICHARD VAN SAUN HILLIER, JR. ..... 402 Lenox Avenue, Westfield, N. J.
LAWRENCE HENRY HINCH ..... 265 Fuller Terrace, Orange, N. J.
WILLIAM S. HIRSCH ..... 433 South 13th Street, Newark, N. J.
FRANCIS PAUL HOBAN ..... 1326 Capouse Avenue, Scranton, Pa.
JOY HOCHHAUSER ..... 107 West Price Street, Linden, N. J.
VERNA MARIE HODGES ..... 21 Mead Street, Newark, N. J.
E. ANN HOEFLY ..... R.F.D. No. 1, Stanhope, N. J.
ENA JUNE HOENIG ..... 43 Hansbury Avenue, Newark, N. J.
DAVID ARTHUR HOEST ..... 227 Forest Avenue, Glen Ridge, N. J.
SEYMERA MIRIAM HOGGARD ..... 100 Peabody Place, Newark, N. J.
CLAIRE ELIZABETH HOHNEKER ..... 8307 Third Avenue, North Bergen, N. J.
GEORGE ARTHUR HOLDEN ..... 510 Westfield Avenue, Elizabeth, N. J.
ALBERT EDWARD HOLL ..... 85 Christopher Street, Montclair, N. J.
HJALMAR LEROY HOLM ..... 38 South Burnet Street, East Orange, N. J.
WILLIAM HELMER HOLM ..... 200 West 81st Street, New York, N. Y.
EDITH THELMA HOLMBERG ..... 4-36 Summit Avenue, Fair Lawn, N. J.
LENNART GUSTAF HOLMBERG ..... Badhusgatan No. 1, Lysekil, Sweden
MURIEL FLORENCE HOLMES ..... 8100 Fifth Avenue, North Bergen, N. J.
THOMAS SAMUEL HOLMES ..... 62 Cambridge Street, East Orange, N. J.
ERNEST GUSTAF HOLMGREN ..... 80 Franklin Street, Danbury, Conn.
RICHARD PAUL HOLMQUIST ..... 167 North Oraton Parkway, East Orange, N. J.
ELAINE GLORIA HONIGFELD ..... 183 Lehigh Avenue, Newark, N. J.
WINFIELD MARTIN HOPKINS ..... Hillside Avenue, Kenvil, N. J.
WALTER CLEMENT HOPPER ..... R.F.D., Ehrhardt Road, Orangeburg, N. Y.
JOHN NEYIS HOOPER ..... 451 South Livingston Avenue, Livingston, N. J.
MERLE STANLEY HOOPER ..... 19 Liberty Street, Dover, N. J.
EDWARD GEORGE HORAI ..... 42 Mahar Avenue, Clifton, N. J.
HERBERT HENRY HOROWITZ ..... 27 Segur Street, Dover, N. J.
JOHN D. HORN ..... 46 East Passaic Avenue, Bloomfield, N. J.
PAUL WALTER HORN, JR. ..... 259 Chadwick Avenue, Newark, N. J.
GEORGE STEVEN HORNING, JR. ..... 54 William Street, East Orange, N. J.
BURTON ELLIOT HOROWITZ ..... 215 Eighth Avenue, Paterson, N. J.
GORDON EDWARD HUBEL ..... 49 Linden Avenue, Mountain View, N. J.
GEORGE PHILLIP HUBENY ..... 434 West Fifth Avenue, Roselle, N. J.
LOIS ANN HUDSON ..... 18 Hewitt Avenue, Belleville, N. J.
HADWIG M. HUGG ..... 7 North Baum's Court, Livingston, N. J.
LOUISE M. HULBERT ..... 77 Main Street, Franklin, N. J.
RICHARD WILLIAM HULETT ..... 20 Hawthorne Avenue, East Orange, N. J.
DOROTHY ELAINE HULL ..... 305 Main Street, Smethport, Pa.
ROBERT JOHNSON HULL ..... 305 Main Street, Smethport, Pa.
WILLIAM HULSTRUNK ..... 155 Elm Street, Kearny, N. J.

DIRECTORY—Continued

WARREN MARTIN HUMMEL..... 30 Grove Street, Bloomfield, N. J.
JAMES TONKING HUMMER.....76 Mount Hope Avenue, Dover, N. J.
RONALD ALBERT HUMPHRIES.....191 Bellevue Avenue, Upper Montclair, N. J.
BRUCE SANFORD HUNT.....242 Lincoln Place, Irvington, N. J.
DAVID ROBERT HUNTER.....195 Kearny Avenue, Kearny, N. J.
JAN HVASTA.....1465 Franklin Street, Hillside, N. J.
RALPH PIERRE HWASTECKI.....1162 East Laurelton Parkway, Teaneck, N. J.
ARTHUR WEST HYDE.....43 Rossmore Place, Belleville, N. J.
JOHN PAUL HYDE.....1390 Broad Street, Bloomfield, N. J.

I

JACK IGER.....353 16th Avenue, Irvington, N. J.
CONEY A. INNAMARATO.....422 Sheridan Street, Orange, N. J.
ARNE ILDSGAARD.....106 Midland Avenue, East Orange, N. J.
PIERCE ROBERT IRWIN.....126 Tenth Avenue, Hawthorne, N. J.
ROBERT WILLIAM IRWIN.....236 Lincoln Place, Irvington, N. J.
ELECTA ELIZABETH ISLIN.....30 Spencer Road, Glen Ridge, N. J.
BETTY LOUISE IVERSON.....420 East Grant Avenue, Altoona, Pa.
PHYLLIS DOLORES IVERSON.....420 East Grant Avenue, Altoona, Pa.
CLINTON HARRY IVES.....35 Kirk Street, West Orange, N. J.

J

CURTISS EDWARD JACKSON.....187 Western Parkway, Irvington, N. J.
CHARLES HYMAN JACOBSON.....1202 Saint George Avenue, Linden, N. J.
GLORIA MARY JACONE.....217 50th Street, West New York, N. J.
FREDERICK PAUL JAMESON.....20 Pleasant Avenue, West Caldwell, N. J.
CLARENCE SUMNER JANIFER.....208 Parker Street, Newark, N. J.
PAUL JANKE .....346 Saint Cloud Avenue, West Orange, N. J.
FLORENCE ADRIAN JANOWITZ.....57 Idaho Street, Passaic, N. J.
FREDERICK HENRY JARVIS.....4 Ashwood Terrace, West Orange, N. J.
WILLIAM JENSEN.....2679 East 110th Street, Cleveland, Ohio
FREDERICK SHELDON JESELSOHN.....85 Leslie Street, Newark, N. J.
ANNA ELIZABETH JOHANSON.....47 Maple Drive, New Hyde Park, N. Y.
ESTHER ANNABRITA JOHANSSON.....453 42nd Street, Brooklyn, N. Y.
ALBIN C. JOHNSON.....1624 Morningside Avenue, Pittsburgh, Pa.
ARTHUR LEONARD JOHNSON.....P. O. Box 195, Wilcox, Pa.
ARTHUR WARNER JOHNSON.....573 Cauldwell Avenue, Bronx, N. Y.
ARTHUR WILLIAM JOHNSON.....Pine Brook, East Hampton, Conn.
DONALD IRWIN JOHNSON.....92 Orchard Street, Bloomfield, N. J.
ERNEST ALBERT JOHNSON, JR.....25 Pickwick Road, Hamden, Conn.
GORDON GRANT JOHNSON.....507 East 112th Street, Cleveland, Ohio
JACOB BERNARD JOHNSON.....548 North Seventh Street, Newark, N. J.
HERBERT JULIUS JOHNSON.....66 Main Avenue, Staten Island, N. Y.
HERBERT MAURICE JOHNSON.....R.D. No. 1, Box 89, Kane, Pa.
INGRID TEKLA LINNEA JOHNSON.....149 Grand Street, White Plains, N. Y.
JEANNETTE CHRISTINE JOHNSON.....18 Elliot Street, Norwood, Mass.
JOHN WALTER JOHNSON.....29-12 Humphrey Street, East Elmhurst, N. Y.
JAY ROBERT JOHNSON.....34 William Street, Montclair, N. J.
KENNETH CARL JOHNSON.....223 South Street, Bristol, Conn.
KATHERINE RAGNHILD JOHNSON.....Queen Street, Plainville, Conn.
LLOYD EVAN JOHNSON.....403 Pine Street, Kane, Pa.
LOIS-ANNE JOHNSON.....Box 83, Wellfleet, Mass.
NEIL ADOLPH JOHNSON.....Box 32, Ludlow, Pa.
PAUL ERLAND JOHNSON.....Box 195, Wilcox, Pa.
PHYLLIS VIRGINIA JOHNSON.....293 Alling Street, Kensington, Conn.
ROBERT ARTHUR JOHNSON.....30 Coe Avenue, Portland, Conn.
ROGER CHARLES JOHNSON.....113 Willys Street, Elmira, N. Y.
ROGER WAYNE JOHNSON.....60 Robert Street, New Britain, Conn.
S. LINNEA JOHNSON.....403 Pine Street, Kane, Pa.
WALTER WARREN JOHNSON.....241 Chadwick Avenue, Newark, N. J.
VINCENT EDWIN JOHNSON.....122 South Leyden Street, Brockton, Mass.
WILLIAM RAE JOHNSON.....426 Beech Street, Arlington, N. J.
ALAN ERICSON JONES.....55 Dodd Street, East Orange, N. J.

DIRECTORY—Continued

HARRY LEROY JOHNSTON.....1915 East 24th Street, Brooklyn, N. Y.
JOYCE LORRAINE JOLLIMORE.....192 North 11th Street, Newark, N. J.
VICTOR DAVID JOSEPH.....911 Park Avenue, New York, N. Y.
BERYL BERNADETTE JUDGE.....540 Park Avenue, East Orange, N. J.
EDMUND HERMAN JUNG, III.....36 Hillside Avenue, Verona, N. J.
WILLIAM HENRY JUNGERMAN.....532 Hunterdon Street, Newark, N. J.
WILLIAM JOSEPH JUREW.....128 Newark Avenue, Bloomfield, N. J.
VICTOR JURKOVIC.....218 48th Street, Union City, N. J.

K

PETER KAFAF.....352 West Market Street, Newark, N. J.
LEO JOHN KALETSKI.....62 Ellis Avenue, Irvington, N. J.
GEORGE LOUIS KAMMERER.....225 Angelique Street, Weehawken, N. J.
ALAN DAVID KAMPF.....63 Parkview Terrace, Newark, N. J.
JOHN JOSEPH KAPITAN.....30 Williams Street, Proctor, Vermont
ALAN SPENCER KAPLAN.....North Church Road, Franklin, N. J.
EDWARD KAPLAN.....5 Bentley Avenue, Jersey City, N. J.
PETER T. KAPSIMALIS.....17 Lenox Avenue, Irvington, N. J.
ESTHER ADELE KARGE.....148 Orchard Street, Bloomfield, N. J.
HERBERT KARLIN.....1195 Springfield Avenue, Irvington, N. J.
BERTRAM HAROLD KARTZMAN.....85 West Alpine Street, Newark, N. J.
HERMAN KARL KASPAR.....20-05 Hudson Terrace, Coytesville, N. J.
CHARLES JAY KASSEWITZ.....26 Vernon Place, East Orange, N. J.
ROBERT S. L. KASTEN.....93 Columbia Avenue, Jersey City, N. J.
EMANUEL KATELL.....531 Valley Street, Orange, N. J.
FREDERICK KATZ.....61 Milford Avenue, Newark, N. J.
IRMA CLAIRE KATZ.....442 East Seventh Street, Plainfield, N. J.
INEZ VALERIE KAUFMAN.....70 Linden Boulevard, Brooklyn, N. Y.
SIDNEY KAY.....81 Webster Street, Irvington, N. J.
ARTHUR JOSEPH KECKEISSEN, JR.....399 Berkeley Avenue, Bloomfield, N. J.
ROBERT ALFRED KECKEISSEN.....399 Berkeley Avenue, Bloomfield, N. J.
MARY THERESE KEELEN.....156 South Tenth Street, Newark, N. J.
WILLIAM McALLISTER KEELEY.....79 Ridgewood Avenue, Glen Ridge, N. J.
ANTHONY JOSEPH KEEVER.....1456 77th Street, North Bergen, N. J.
KATHERINE ANN KEHOE.....275 Isabella Avenue, Irvington, N. J.
EDWIN DONALD KELEHER.....192 Brookdale Avenue, Newark, N. J.
NORMAN KELLER.....101 Broadway, East Paterson, N. J.
KATHLEEN KELLER.....20 Manhattan Terrace, Dumont, N. J.
REYNOLD EDWARD KELLY.....27 Union Place, Bloomfield, N. J.
CHARLES WILLIAM KEMP.....156 Ocean Avenue, Deal, N. J.
EVELYN HELEN KEMP.....348 North Maple Avenue, East Orange, N. J.
CALVIN EDGAR KENDALL.....355 Union Avenue, Paterson, N. J.
RAYMOND JOHN KENDALL.....410 West Gibbons Street, Linden, N. J.
NORMA KESSELMAN.....152 Glenwood Avenue, Bloomfield, N. J.
SANFORD EUGENE KESSELMAN.....41 East Colony Drive, West Orange, N. J.
THEODORE KESSLER.....238 Custer Avenue, Newark, N. J.
MILTON LOUIS KESTENBAUM.....268 Williamson Avenue, Hillside, N. J.
FRED ERNEST KELLEY.....99 Lake Avenue, Brocton, N. Y.
WILLIAM HERROLD KERN.....902 West Chestnut Street, Shamokin, Pa.
JOHN PAUL KIETUR.....216-17 111th Avenue, Queens Village, N. Y.
JOSEPH LAWRENCE KIETZMAN.....149 Mountain Avenue, Summit, N. J.
RICHARD GORDON KIRK.....17 Rollinson Street, West Orange, N. J.
ROBERT IRVINE KIRK.....472 Belgrove Drive, Kearny, N. J.
DAVID CHALMERS KIRKLAND.....90 Union Place, North Arlington, N. J.
NATALIE KIRSCH.....89 Collinwood Road, Maplewood, N. J.
HARVEY KIRSCHENBAUM.....636 Lyons Avenue, Irvington, N. J.
BERNICE SUE KIRSCHNER.....1135 Anderson Avenue, New York, N. Y.
THEODORE PAUL KISSLING.....91 Paulison Avenue, Passaic, N. J.
JAY LESLIE KITCHELL.....15 Locust Avenue, Arlington, N. J.
LOWELL A. KLAPPHOLZ.....106 North Arlington Avenue, East Orange, N. J.
ROBERT WARREN KLATT.....1589 Unionport Road, New York, N. Y.
WILLIAM GEORGE KLEMT, JR.....39 Eldorado Place, Weehawken, N. J.

DIRECTORY—Continued

CAROLE KLEIN.....6701 Boulevard East, West New York, N. J.
NAT KLEINER.....580 Lyons Avenue, Irvington, N. J.
JAMES EDWARD KLINE.....82 Court Street, West Haven, Conn.
FREDERICK JOHN KNAPP.....133 Floyd Street, Belleville, N. J.
DOROTHY ANN KNIPSHILD.....216 Walnut Street, Montclair, N. J.
DONALD GORDON KNOWLES.....187 Sunset Avenue, Verona, N. J.
PHYLLIS HELEN KOBIN.....45 Tehama Street, Brooklyn, N. Y.
JOAN DOLORES KOCON.....186 Eastern Parkway, Irvington, N. J.
MARJORIE MAE KOOT.....135 Eastern Parkway, Brooklyn, N. Y.
HARVEY RICHARD KOHEN.....463 Clinton Place, Newark, N. J.
SAUL BERNARD KOHLER.....12 North Weymouth Avenue, Ventnor City, N. J.
MORRIS ROBERT KOHN.....141 Gregory Avenue, West Orange, N. J.
LEONARD KOLEKY.....1521 Leslie Street, Hillside, N. J.
PAUL EUGENE KOLK.....Knollcroft Road, Lyons, N. J.
THEODORE CHARLES KOLLER.....292 Dodd Street, East Orange, N. J.
OLGA KORNUTA.....207 Leslie Street, Newark, N. J.
JOSEPH THADDEUS KORZENIOWSKI.....162 East 91st Street, New York, N. Y.
NORMA JOY KRAMER.....409 Columbia Avenue, Cliffside Park, N. J.
SYLVIA ESTHER KRAUS.....560 Union Avenue, Belleville, N. J.
LOIS JANE KRAUSHAR.....185 Ocean Avenue, Brooklyn, N. Y.
HENRY JOHN KRAUTTER.....15 Dupont Place, Irvington, N. J.
NATALIE MAXINE KRIEGER.....365 Westminster Road, Brooklyn, N. Y.
HENRY AXEL KRIGSMAN.....88 Bay Ridge Avenue, Brooklyn, N. Y.
JACK KRINSKY.....58 Claremont Avenue, Irvington, N. J.
DONALD LESLIE KROEGER.....102 Newfield Street, East Orange, N. J.
FREDERICK RUDOLPH KRONENWETT.....27 Edgewood Avenue, Springfield, N. J.
PAUL WILBUR KROON.....727 Eighth Street, Irwin, Pa.
PAUL RICHARD KUEBLER.....76 North 11th Street, Newark, N. J.
PAUL JOSEPH KUEHNE.....126 Oakview Avenue, Maplewood, N. J.
FREDERICK CHARLES KUHLKE.....30 Hudson Avenue, Maplewood, N. J.
DONALD JOHN KUKELSKI.....357 Huon Avenue, Newark, N. J.
EDWARD KULETZ.....Box 415, R.D. No. 1, Dover, N. J.
EDGAR ALLEN KULKIN.....1095 Park Avenue, New York, N. Y.
BETTY R. KULLA.....118 Riverside Drive, New York, N. Y.
GEORGE HARRISON KULP, JR.....120 Carlisle Street, Wilkes Barre, Pa.
MILTON GEORGE KULPER.....233 Linden Avenue, Irvington, N. J.
JOHN REESE KUMMER.....157 Ampere Parkway, Bloomfield, N. J.
ADOLPH EMIL KUNA.....70 Tremont Terrace, Irvington, N. J.
BARBARA ALICE KUNKEL.....293 Peshine Avenue, Newark, N. J.
THEODORE RAYMOND KURLANTZICK.....64 Carlton Avenue, Carlton Hill, N. J.

L

HELEN BETTY LACHMAN.....232 Sullivan Place, Brooklyn, N. Y.
FRANCINE P. LADEN.....2641 Marion Avenue, New York, N. Y.
EUGENE LADERMAN.....57 Willoughby Street, Newark, N. J.
FRANK PATRICK LAGRAVENIS.....412 Tremont Avenue, Orange, N. J.
RICHARD FRANCIS LALLY.....307 Passaic Street, Hackensack, N. J.
HERBERT HANS LAMBERTSEN.....375 Prospect Street, East Orange, N. J.
ALICE VIRGINIA LAMBERTSEN.....375 Prospect Street, East Orange, N. J.
WALTER LANCTON.....311 North Maple Avenue, East Orange, N. J.
JACK HASKELL LAMBDIN.....291 Fuller Terrace, Orange, N. J.
ALFRED ERNEST LANG, JR.....156 North Grove Street, East Orange, N. J.
NICHOLAS JOSEPH LAPOLLA.....6409 Broadway, West New York, N. J.
JEROME JOSEPH LaPENNA.....102 Chestnut Street, Kearny, N. J.
MICHAEL ANGELO LaPENNA.....45 Sixth Avenue, Newark, N. J.
CATHERINE MARJORIE LARSON.....661 Springdale Avenue, East Orange, N. J.
EDITH ELDORA LARSON.....61 Magnolia Road, Swampscott, Mass.
ETHEL LINNEA LARSON.....61 Magnolia Road, Swampscott, Mass.
ELIZABETH JEAN LARSON.....942 Grandview Avenue, Union, N. J.
GUSTAVE WILLIAM LARSON.....1510 Ashton Road, Havertown, Pa.
DORIS SANDRA LASKOWITZ.....56 Parkview Terrace, Newark, N. J.
EDWIN JOHN LAST.....1 Noll Place, Newark, N. J.

DIRECTORY—Continued

WILLIAM P. LATORRE ..... 215 North Fifth Street, Newark, N. J.
KARL E. LAURELL ..... 86 Washington Street, East Orange, N. J.
JOYCE LOIS LAUTER ..... 277 Eastern Parkway, Brooklyn, N. Y.
ROBERT JOHN LAVAN ..... 268 Lincoln Place, Irvington, N. J.
DANIEL J. LAVIGNE ..... 141 Goodwin Avenue, Newark, N. J.
BARBARA MARCIA LAVINE ..... 150 East Walnut Street, Long Beach, N. Y.
LEONARD LAVINE ..... 430 Ellet Street, Philadelphia, Pa.
CHARLES OTTO L. LAWESSON ..... 150 Pinehurst Avenue, New York, N. Y.
VIOLET LAZARCHIK ..... 33 Lincoln Terrace, Belleville, N. J.
ANNE LAZEROWITZ ..... 348 Brook Avenue, Passaic, N. J.
JOHN EDMUND LEACH ..... 402 Park Avenue, Rutherford, N. J.
EDGAR HERBERT LEANDER, JR. ..... 27 Norwood Terrace, Maplewood, N. J.
HANCY LEE ..... 40 Laurel Avenue, Wellesley Hills, Mass.
THELMA CORRINE LEFKOWITZ ..... 350 Wyoming Avenue, South Orange, N. J.
TULA BEATRICE LEGATES ..... 63 Sheridan Street, Irvington, N. J.
ALBERT LEIBOWITZ ..... 125 Prospect Street, East Orange, N. J.
JOHN WILLIAM LEIMGRUBER ..... 674 East Passaic Avenue, Bloomfield, N. J.
DAVID WHITNEY LEISS ..... 3 Kidley Court, Glen Ridge, N. J.
FRANK MANUEL LEITE ..... 6 Wesley Place, North Arlington, N. J.
MERVIN NORMAN LEMMERMAN ..... 33 Mill Road, Irvington, N. J.
WILLIAM CHARLES LENNON ..... 122 Clinton Avenue, Clifton, N. J.
ABRAHAM MENDE LENHOFF ..... 16 Washburn Place, Caldwell, N. J.
HARRY LUDWIG LEONHARDT ..... 216-22 111th Avenue, Queens Village, N. Y.
E. THOMAS LENZ ..... 296 Old Bergen Road, Jersey City, N. J.
ROBERT LEPPERT ..... 3608 Park Avenue, Weehawken, N. J.
BEVERLY PHYLLIS LERNER ..... 357 Wainwright Street, Newark, N. J.
MARJORIE ELIZABETH LESH ..... 232 East Seventh Street, Clifton, N. J.
ALLEN LESSER ..... 152 Paris Street, Newark, N. J.
GEORGE LESSUCK ..... 169 Fulton Place, Paterson, N. J.
JACK BARRY LEVENSON ..... 12 Stetson Street, Brookline, Mass.
CHARLES MARTIN LEVETT, JR. ..... 5 Edgar Street, Summit, N. J.
INGMAR LORITS LEVIN ..... 25 Ormond Street, Worcester, Mass.
ROBERT BARNEY LEVIN ..... 651 West State Street, Trenton, N. J.
ABRAHAM LEVINE ..... 104 Renner Avenue, Newark, N. J.
GEORGE BERNARD LEVINE ..... 79 Van Buren Street, Passaic, N. J.
GERALD M. LEVINE ..... 1600 Maple Avenue, Hillside, N. J.
ALVIN B. LEVINE ..... 1600 Maple Avenue, Hillside, N. J.
GEORGE LEVINE ..... 267 Goldsmith Avenue, Newark, N. J.
LYLA MAE LEVINE ..... 402 Sanhican Drive, Trenton, N. J.
NEIL MARC LEVINE ..... 350 Central Park West, New York, N. Y.
PAUL HUGH LEVINE ..... 5801 Snyder Avenue, Brooklyn, N. Y.
CAROL JANE LEVY ..... 50 Lenox Road, Brooklyn, N. Y.
HARRIET LEVY ..... 867 East 24th Street, Brooklyn, N. Y.
PATRICIA ANN LEVY ..... 85 Halsted Street, East Orange, N. J.
ROLAND LOUIS LEWAN, JR. ..... 46 Walnut Avenue, Millburn, N. J.
GEORGE JOSEPH LEWIS ..... 18 Beech Street, North Arlington, N. J.
JANE PETERSON LEWIS ..... 458 Columbia Avenue, Palmerton, Pa.
HERMINE BOBBY LEWKOWITZ ..... 56 Madison Avenue, Perth Amboy, N. J.
MARY JOYCE LEYLAND ..... 88 North 18th Street, East Orange, N. J.
BERNARD LIBES ..... 62 Stratford Place, Newark, N. J.
SIDNEY LIEBERMAN ..... 1474 Compton Terrace, Hillside, N. J.
WILLIAM A. LIEBLER ..... 3193 Perry Avenue, Bronx, N. Y.
ELIZABETH ANN LIGHT ..... 61 Mountain Avenue, Caldwell, N. J.
BENGT STURE LILJEROTH ..... Invernessvagen 7, Stocksund, Sweden
THEODORE ALBERT LILJESTRAND ..... 45 Myrtle Avenue, Montclair, N. J.
RALPH PAUL LILORE ..... 22 King Street, Belleville, N. J.
DORIS ROSE LINCOLN ..... 21 Chelsea Place, East Orange, N. J.
ELIZABETH HOPE LINCOLN ..... 140 Watchung Avenue, Montclair, N. J.
ALLAN WALTER LINDAHL ..... Cedar Street, East Hanover, N. J.
ARTHUR WILLIAM LINDAH ..... 27 Saint John's Place, Stamford, Conn.
CHARLES VINCENT LINDBERG ..... 90 Electric Avenue, Fitchburg, Mass.
MARJORIE CHRISTINE LINDBERG ..... 542 Chandler Street, Worcester, Mass.

DIRECTORY—Continued

MAE ELIZABETH LINDBLAD.....165 Phelps Avenue, Bergenfield, N. J.
ELSIE MAY LINDBLOM.....207 Vaughan Street, Portland, Maine
JEANNE LINDEMARK.....288 Broad Street, Bloomfield, N. J.
BRUNO LINDER.....Klipstraat 6, Curacao, Netherlands West Indies
GEORGE JOSEPH LINDER.....71 Grove Street, Bloomfield, N. J.
PAUL JOHN LINDGREN.....923 Woodycrest Avenue, New York, N. Y.
ROBERT CARL LINDQUIST.....12 Fairview Street, Portland, Conn.
HUNTER LINDSAY, II.....686 Tremont Court, Orange, N. J.
JOHN BALDWIN LINDSAY.....47 New Street, East Orange, N. J.
ROBERT CRAWFORD LINKE.....70 York Street, West Haven, Conn.
JOANNE LINTZ.....120 West Church Street, Lock Haven, Pa.
NORMA J. LINNICK.....371 Leslie Street, Newark, N. J.
SYBIL MARGARITE LISHMAN.....8 Lyons Avenue, Roseland, N. J.
STANLEY STEPHEN LISOWSKI.....833 54th Street, Brooklyn, N. Y.
ROSE LISS.....267 Clinton Avenue, Newark, N. J.
ALBERT LIST, JR.....559 Park Street, Montclair, N. J.
EDGAR ALLEN LITTLE.....Grand View Avenue, Lincoln Park, N. J.
RHODA LOBELL.....72 Barrow Street, New York, N. Y.
RALPH JOSEPH LUBOSCO.....1825 Grant Avenue, South Plainfield, N. J.
ARISTIDES GEORGE LOLLOS.....23 Marsac Place, Newark, N. J.
ALLEN JAY LONDON.....32 South Munn Avenue, East Orange, N. J.
JOHN FEDELE LONGINOTTI.....5 Chapel Street, Madison, N. J.
ALLAN INGRAM LORIMER.....11 Plymouth Street, Montclair, N. J.
DOROTHY EDNA LOUX.....94 Prospect Street, Dover, N. J.
WILLIAM DIEDRICH LUDEMANN, JR.....708 Main Street, West Haven, Conn.
RUTH ELIZABETH LUND.....16 Eagle Terrace, West Orange, N. J.
BLANCHE DOLORES LUNIN.....210 Custer Avenue, Newark, N. J.
ROBERT CLAYTON LUTZ.....297 Glenwood Avenue, East Orange, N. J.
SONDRA LOVITZ.....920 Montgomery Street, Brooklyn, N. Y.
JAMES MILTON LOWRY.....27 Hamilton Street, East Orange, N. J.
CHARLES ARTHUR LYNCH.....156 Thomas Street, Bloomfield, N. J.

M

JOAN CHARLOTTE MacCULLOCH.....8017 45th Avenue Elmhurst, N. Y.
JANE CHARLOTTE MacGREGOR.....10 Tennis Place, Nutley, N. J.
DONALD BISHOP MacKAY.....100 Lake Drive West, Packanack Lake, N. J.
GEORGE G. MacKAY.....65 Mohr Avenue, Bloomfield, N. J.
DAVID MacINTOSH.....280 Clifton Avenue, Newark, N. J.
JEAN LOUISE MacNABB.....56 Courter Avenue, Maplewood, N. J.
ROLAND WERNER MACHER.....55 Sunderland Avenue, Rutherford, N. J.
EDWARD ROBERT MADERA.....265 Sixth Avenue, Newark, N. J.
HANNAH CURRIE MAGILL.....23 Walnut Terrace, Bloomfield, N. J.
HAROLD ROBERT MAGNUSON.....28 Beech Street, Arlington, N. J.
ROBERT HENRY MAGNUSON.....12 Prospect Avenue, Arlington, Mass.
A. JOHN MAHER.....313 North Walnut Street, East Orange, N. J.
LEONARD MAISEL.....735 High Street, Newark, N. J.
CHESTER JOHN MALANOSKI.....515 Broadway, Elmira, N. Y.
VITO ANTHONY MALGIERI.....183 Fairmount Street, Newark, N. J.
BARBARA JANE MALONE.....391 Lake Avenue, Bridgeport, Conn.
LeROY MALONEY.....759 Highland Avenue, Newark, N. J.
RUDOLF JAMES MANACEK.....7 Winter Street, Ansonia, Conn.
JOHN GEORGE MANCINI.....13 Elmwood Avenue, Bloomfield, N. J.
EUGENIE T. MANCUSI-UNGARO.....491 Clifton Avenue, Newark, N. J.
NORMA SUSAN MANDELBAUM.....28 Elberta Road, Maplewood, N. J.
WILLIAM MANKO.....52 Sunnyside Terrace, East Orange, N. J.
IRA LeROY MANKOFF.....92 Grumman Avenue, Newark, N. J.
JACK WILLIAM MANNING.....126 North 17th Street, East Orange, N. J.
JOHN F. X. MANNIX.....Locust Point Road, Navesink, N. J.
JOHN EDWIN MANOLA.....11 Nassau Place, East Orange, N. J.
HELEN LOUISE MAPLE.....Towaco Road, Towaco, N. J.
HERBERT HALLEY MAPLES.....60 Claremont Avenue, Bloomfield, N. J.
ROBERT WEEKS MAPLETOFT.....35 Gladding Road, Caldwell, N. J.

DIRECTORY—Continued

CARMEN MICHAEL MARANO.....189 William Street, Orange, N. J.
SAUL MARANTZ.....181 Goodwin Avenue, Newark, N. J.
RICHARD PERRY MARCUS.....535 Gregory Avenue, Passaic, N. J.
MARILYN MAE MARD.....32 Mayflower Circle, Worcester, Mass.
WILLIAM JOSEPH MARINACCIO.....127 South Sixth Street, Newark, N. J.
DANIEL ANTHONY MARINO.....169 Central Avenue, Orange, N. J.
LOUIS HORACE MARINO.....117 Heckel Street, Belleville, N. J.
FRANK JOSEPH MARKEWICZ.....Route 24, Chester, N. J.
CORINNE MARKOWITZ.....527 Springfield Avenue, Newark, N. J.
ANTHONY MARTINHO.....49 Geneva Street, Elizabeth, N. J.
MARGARET MARY MARSHALL.....543 South Clinton Street, East Orange, N. J.
BARBARA MARTIN.....118 Lehigh Avenue, Newark, N. J.
FREDERICK HUGH MARTIN.....3313 Saunders Street, Camden, N. J.
HARRIS JAMES MARTIN, JR.....84 Carleton Street, East Orange, N. J.
DAVID JACKSON MARTINDELL.....150 Harrison Street, East Orange, N. J.
CARMINE ANTHONY MARTINO.....164 Verona Avenue, Newark, N. J.
VICTORIA KATHLEEN MASSA.....412 South Madison Street, Rome, N. Y.
NEILL HILL MASSEY.....41 East Hobart Road, Livingston, N. J.
LEDA MASHBERG.....852 Park Avenue, Elizabeth, N. J.
HARRY ALAN MASIN.....431 Abington Avenue, Bloomfield, N. J.
JACQUES DURYEA MATHER.....137 Haddon Place, Upper Montclair, N. J.
DAVID LESLIE MATHIAS, JR.....98 Elliott Place, East Orange, N. J.
NORMAN OTTO MATTSON.....101-40 112th Street, Richmond Hill, N. Y.
DONALD JOHN MAVEETY, JR.....19 Brooklawn Drive, Millburn, N. J.
CHARLES THOMAS McALENEY.....218 South Burnet Street, East Orange, N. J.
JOHN FRANCIS McCABE.....44½ Halleck Street, Newark, N. J.
FRANK CECIL McCARTHEY.....354 Gregory Avenue, West Orange, N. J.
JOHN THOMAS McCLOUD.....110 Woodland Avenue, East Orange, N. J.
JUNE PHILOMENA McCORMACK.....10 Ocean Avenue, Loch Arbour, N. J.
DAVID McCORMICK.....66 North Sixth Street, Newark, N. J.
WILLIAM JAMES McCORMICK.....16 Vantelaw Avenue, Bloomfield, N. J.
CHARLES THOMAS McELVANEY.....R.D. 2, Box 32, Dover, N. J.
GERALD WILLIAMS McEWEN.....Powerville, R.F.D. No. 2, Boonton, N. J.
ANDREW JOHN McGEE.....52 East Broad Street, Bergenfield, N. J.
HOWARD MERRICK McKEEBY.....94 East Mount Pleasant Avenue, Livingston, N. J.
WILLIAM GARRETT McKINLEY.....44 Kensington Avenue, Jersey City, N. J.
JAMES BLACK McLEISH.....32 Virginia Avenue, West Orange, N. J.
RICHARD JOSEPH McNALL.....812 Washington Street, Hoboken, N. J.
MARILYNN JEAN McNULTY.....11 Chestnut Drive, Packanack Lake, N. J.
DONALD MILTON McWILLIAMS.....500A Bloomfield Avenue, Caldwell, N. J.
ROGER WEIL McWILLIAMS.....370 Central Avenue, Orange, N. J.
JOHN HORBECK MEEKER.....12 Summit Street, East Orange, N. J.
RUTH LINNEA ANNA MEIXNER.....5910 Pulaski Avenue, Philadelphia, Pa.
JAMES LEWIS MELHUISH.....85 Carteret Street, Glen Ridge, N. J.
ANTHONY MELILLO.....117 Mount Prospect Avenue, Newark, N. J.
HENRY MELILLO.....448 Orange Street, Newark, N. J.
DONALD MERACHNIK.....62 Sheridan Street, Irvington, N. J.
FREDERICK WILLIAM MERKLIN.....158 Spring Street, Orange, N. J.
JOHN ROBERT MERKLIN.....158 Spring Street, Orange, N. J.
SHIRLEY ANNETTE METCALF.....15 Bamford Avenue, Hawthorne, N. J.
JOHN METSCHER, JR.....8509 87th Street, Woodhaven, N. Y.
WILLIAM METSCHER.....8509 87th Street, Woodhaven, N. Y.
RUTH BETTY MEYER.....414 Central Avenue, Jersey City, N. J.
JOHN EDWARD MEYERS.....188 West Fairview Avenue, South Orange, N. J.
STEWART MALCOLM MEYERS.....7A Prospect Street, Caldwell, N. J.
WALTER MEYERS.....195 Kerr Avenue, Newark, N. J.
RUTH MEYERSON.....80 Pomona Avenue, Newark, N. J.
GEORGE HERMAN MICHEL.....11-06 Sixth Street, Fair Lawn, N. J.
HERBERT MICHELSTEIN.....148 Scheerer Avenue, Newark, N. J.
THOMAS LEONARD MIEDAMA.....46 Prospect Street, Midland Park, N. J.
LOUIS JOSEPH MIHALOVIC.....13 Niagara Street, Newark, N. J.
BARBARA MILLER.....119 State Street, Perth Amboy, N. J.

DIRECTORY—Continued

BETTY ANN MILLER.....8701 Shore Road, Brooklyn, N. Y.
DOROTHY LUCILLE MILLER.....9 Overlook Terrace, Maplewood, N. J.
EDWIN CHARLES MILLER.....97 Fourth Avenue, East Orange, N. J.
ELIZABETH MARGARET MILLER.....Long Hill Road, Great Notch, N. J.
EVERETT LAURIN MILLER.....170 Sherman Street, Lynbrook, N. Y.
HENRY LOUIS MILLER.....16 Rutgers Street, Belleville, N. J.
IRWIN EDWARD MILLER.....24 Park Place, Irvington, N. J.
JOHN ALEXANDER MILLER.....336 Herrick Avenue, Teaneck, N. J.
JOHN DANIEL MILLER.....391 Hope Street, Glenbrook, Conn.
LOUIS ROBERT MILLER.....125 Fletcher Avenue, Manasquan, N. J.
RAYMOND LEROY MILLER.....32 Dwight Street, New Britain, Conn.
VERA LOUISE MILLER.....24 Ossining Road, Pleasantville, N. Y.
JAMES PIERSON MINARD..... R.D., Chester, N. J.
JOSEPH MICHAEL MINKIEWICZ, JR.....775 Atlantic Street, Stamford, Conn.
GEORGE RICHARD MISTLER.....566 North Maple Avenue, East Orange, N. J.
JOHN MITCHELL.....8810 Fifth Avenue, North Bergen, N. J.
JACK MITNICK.....19 Wyndmcor Avenue, Newark, N. J.
CARL ERIC MOBERG.....136-10 60th Avenue, Flushing, N. Y.
EDGAR ALLEN MOBERG.....28 Fitzrandolph Road, West Orange, N. J.
EARL ROBERT MODEAN.....39 Cambridge Street, Manchester, Conn.
GHOLAMREZA MOGHADAM.....25 Sepah Street, Teheran, Iran
ARTHUR BENJAMIN MOHOR, JR.....18 Essex Street, East Orange, N. J.
ANNE MARIE MOLLEGARD.....3765 18th Avenue, Brooklyn, N. Y.
GEORGE THOMAS MONAGHAN.....Clover Hill Road, Holmdel, N. J.
CARL ROBERT MOODEY.....29 Olyphant Parkway, Morristown, N. J.
LIVINGSTON A. MOODY.....204 Kent Place Boulevard, Summit, N. J.
MARTIN STAFFORD MONROE.....P.O. Box 165, Summit, N. J.
JOSEPH JAMES MONTEMURRO.....70 Cedar Avenue, Newark, N. J.
SAMUEL DOUGLAS MOORE, JR.....255 Elmwood Avenue, East Orange, N. J.
VIRGINIA RUTH MOORE.....30 North Mountain Avenue, Upper Montclair, N. J.
ROBERT SANDFORD MORAY.....83 Sunnyside Street, East Orange, N. J.
DAVID ANDERSON MORBACH.....53 Alexander Avenue, Nutley, N. J.
ALFRED THOMAS MORGAN.....157 Tribou Street, Brockton, Mass.
ROBERT PIERSON MORGAN.....472 Montclair Avenue, Pompton Lakes, N. J.
ANNETTE MARGARET MORGANELLI.....209 Duane Street, Orange, N. J.
GUSTAVE WILLIAM MORK.....1423 West 39th Street, Erie, Pa.
ARTHUR MALVIN MORRIS.....912 South 20th Street, Newark, N. J.
JESSIE LOUISE MORRIS.....355 South Clinton Street, East Orange, N. J.
LAWRENCE MORRIS.....912 South 20th Street, Newark, N. J.
ROBERT HAMILTON MORRIS.....38 Hamilton Street, East Orange, N. J.
FRED JOSEPH MORSHEVSER.....102 Central Avenue, Passaic, N. J.
LOUISE ANNE MOSCZYNSKI.....33 Elston Street, Bloomfield, N. J.
JANET VIRGINIA MOTT.....171 Myrtle Avenue, Millburn, N. J.
ANITA SUE MOXLEY.....80 Renshaw Avenue, East Orange, N. J.
RICHARD GORDON MULHOLLAND.....563 William Street, East Orange, N. J.
ARTHUR PETER MULLER.....145 Sherman Avenue, Jersey City, N. J.
ROGER JOHN MULLER.....17 78th Street, North Bergen, N. J.
ROBERT BALDWIN MULLOCK.....68 North Sixth Street, Newark, N. J.
ROBERT VARIEL MYERS.....83 Williamson Avenue, Bloomfield, N. J.

N

MARJORIE GUNHILD NARDON.....373 Lincoln Avenue, Orange, N. J.
MERNA ANN HASSAY..... 4 Pope Road, Paterson, N. J.
MARY REID NEILL.....223 Bellevue Avenue, Upper Montclair, N. J.
WELLDEN CARR NEILL.....47 Moore Terrace, West Orange, N. J.
MILTON JEROME NEIWIRTH.....44 Stager Street, Nutley, N. J.
ARTHUR EDWARD NELSON.....65 Harrison Avenue, Roseland, N. J.
ARTHUR EUGENE NELSON..... 88-49 241st Street, Bellerose, N. Y.
ARVID ROBSHAM NELSON, JR.....34 Stetson Street, Whitman, Mass.
ELEANORE DOROTHY NELSON..... 34 Stetson Street, Whitman, Mass.
JOHN EVERETT NELSON..... 25 Cambridge Road, Glen Ridge, N. J.
WILLIAM THEODORE NELSON..... 209 McClellan Avenue, Livingston, N. J.

DIRECTORY—Continued

TEX EVERT NELSON.....54 Fulton Street, Elmira, N. Y.
CONSTANCE NERRES.....7 Orleans Street, Newark, N. J.
MILDRED JONES NESBITT.....42 South 17th Street, East Orange, N. J.
MARTIN NETZLER, JR.....Mohawk Place, Roseland, N. J.
EDNA PEARLE NEWCOMB.....55 Beech Street, East Orange, N. J.
EDWARD FRANCIS NEWKIRK.....374 South 21st Street, Irvington, N. J.
ROBERT F. NEWMAN.....348 East 23rd Street, Paterson, N. J.
SANDRA NEWMAN.....245 Hawthorne Street, Brooklyn, N. Y.
MURRAY NEWTON.....326 Valley Road, West Orange, N. J.
THOMAS HARVEY NICHOLSON.....504 Washington Street, Westfield, N. J.
RICHARD FRANKLIN NICKLAUS.....495 Highland Avenue, Orange, N. J.
GEORGE ANGELO NICOLETTI.....5711 Madison Street, West New York, N. J.
RICHARD GEORGI NIELSEN.....68 Mountain Avenue, Springfield, N. J.
EDWARD JOSEPH NIEMASECK.....16 Norman Road, Newark, N. J.
ESTHER ELLEN NIEMI.....68 Second Street, Newark, N. J.
GERARD NISIVOCCIA.....417 Woodside Avenue, Newark, N. J.
ALVIN NOCHENSON.....Bloomfield Avenue, Pine Brook, N. J.
RICHARD FRED NOVAK.....89 East Ninth Street, Clifton, N. J.
JOSEPH EDWARD NOVOTNY.....152 Prospect Street, Nutley, N. J.
CHARLES ANSON NUTTING, II.....135 Fairfield Avenue, West Caldwell, N. J.
VINCENT FRITIOF NYBERG.....95 West 162nd Street, New York, N. Y.
WILLIAM LESTER NYSTROM.....1036 West 29th Street, Erie, Pa.

O

JAMES MANLEY OAKES.....167 Argyle Place, Arlington, N. J.
DORIS OAKLANDER.....149 Midland Avenue, Arlington, N. J.
ALBIN HAROLD OBERG.....143 Myrtle Avenue, Stamford, Conn.
CHARLES JOSEPH O'BRIEN.....463 Academy Street, South Orange, N. J.
RICHARD TRAVERS O'BRIEN.....42 Carleton Street, East Orange, N. J.
WILLIAM FREDERICK O'BRIEN.....57 Lafayette Avenue, East Orange, N. J.
DANIEL LAWRENCE O'CROWLEY.....37 Lafayette Avenue, East Orange, N. J.
RUDOLPH MICHAEL OKENKA.....428 74th Street, North Bergen, N. J.
MARJORIE RUTH OKERFELT.....29 Bigelow Street, Manchester, Conn.
RUDOLPH O'LARTE, JR.....128 Cooper Avenue, Montclair, N. J.
GILBERT TOWNSEND OLSEN.....82 South Harrison Street, East Orange, N. J.
WALTER OLSEN.....22 Woodside Terrace, West Orange, N. J.
ELAINE EDITHMARIE OLSON.....156 Beacon Hill Avenue, Lynn, Mass.
KENNETH RICHARD OLSON.....10 Brewster Road, Bristol, Conn.
ERNEST GUSTAVE OLSOHN.....361 North Bursher Avenue, Staten Island, N. Y.
CLIFFORD ADDISON O'NEILL.....18 Sheridan Avenue, West Orange, N. J.
EMILY MAE ORUP.....135 South Seventh Street, Duquesne, Pa.
NANCY CARLYN ORUP.....135 South Seventh Street, Duquesne, Pa.
EDITH LOUISE OSROWITZ.....860 South 11th Street, Newark, N. J.
ALBERT ARTHUR OSTER.....56 Hillside Avenue, Verona, N. J.
NATALIE LILLIAN OTTO.....170 Summit Road, Elizabeth, N. J.
JEAN E. OWEN.....415 Lenox Place, South Orange, N. J.

P

WILLIAM GUSTAVE PALLO.....111 East Eighth Street, Clifton, N. J.
LARS EDWIN SIGURD PALMGREN.....Asogatan 95, Uppg. E, Stockholm, Sweden
STELLA FRANCES PALUBA.....652 Union Street, Orange, N. J.
WILLIAM PAPANESTOR.....144 Springfield Avenue, Newark, N. J.
ANTHONY ANTRANIG PAPAZIAN.....138 New Street, Newark, N. J.
FRANK EDWARD PAPCSY.....33 Arcadian Way, Arcola, N. J.
MORTON PAPIER.....184 Weequahic Avenue, Newark, N. J.
WILLIAM JOSEPH PARKER.....28 Orange Road, Montclair, N. J.
ALFRED M. PARKS.....20 Oak Hill Road, Short Hills, N. J.
JEANETTE MARTHA PASICHNYK.....94 Paine Avenue, Irvington, N. J.
VIOLET EDNA PATAKY.....60 Harrison Street, Verona, N. J.
PETER RENNIE PATERSON.....3485 Fenton Avenue, New York, N. Y.
ROBERT ANDREW PAVLISKO.....193 Shepard Avenue, East Orange, N. J.
CHARLOTTE EILEEN PEARLMAN.....1374 Carroll Street, Brooklyn, N. Y.
ROBERT CARL PEARSON.....19 Englewood Avenue, Oil City, Pa.

DIRECTORY—Continued

RICHARD ANTHONY PECHOUT.....99 Glen Street, New Britain, Conn.
SAMUEL PECHONIS.....97 Monk Street, Stoughton, Mass.
ARTHUR OBERT PEDERSEN.....Norseville, R.F.D. No. 1, Princeton, N. J.
BETTY JANE PEDRICK.....34 Second Street, Dover, N. J.
RUTH JEAN PEDRICK.....16 West Dewey Avenue, Wharton, N. J.
LOUIS PELOSI.....2 Lawton Street, East Orange, N. J.
AUGUSTINE PEREZ.....128 Eagle Street, North Arlington, N. J.
JOSEPH JEROME PERRY.....257 Kearny Avenue, Kearny, N. J.
EINAR LARS PERSSON.....22 Kelley Avenue, Fitchburg, Mass.
ALBERT LINDE PETERSON.....64 Laurel Place, Bridgeport, Conn.
ALBERT LUDWIG PETERSON, JR.....43 Montague Place, Montclair, N. J.
DOROTHY EBBA PETERSEN.....474 Senator Street, Brooklyn, N. Y.
ELMER GEORGE PETERSON.....54 Norman Street, East Orange, N. J.
ERNEST FREDERICK PETERSON.....Davis Hill, Portland, Conn.
ERNEST GODFREY PETERSON, JR.....205 Prospect Street, Middletown, Conn.
EVALYN CHRISTINE PETERSON.....69 North Ninth Street, Newark, N. J.
GLEN ROY PETERSON.....325 Gregory Avenue, West Orange, N. J.
HENRY WILLIAM PETERSON.....40 Belmont Street, North Quincy, Mass.
JEAN LOUISE PETERSON.....125 Tribou Street, Brockton, Mass.
MARGARET ANN PETERSON.....852 Valley Road, Upper Montclair, N. J.
MARGARET ANN PETERSON.....104 South South Street, Warren, Pa.
NORMAN MacGREGOR PETERSON.....7 Crystal Avenue, West Orange, N. J.
ROBERT WARREN PETERSON.....248 Grafton Street, Brockton, Mass.
ROBERT WILLIAM PETERSON.....104 South South Street, Warren, Pa.
ROY KENNETH PETERSON.....111 Bergen Avenue, North Arlington, N. J.
THELMA MARIE PETERSON.....23 Waverly Avenue, Portland, Conn.
SANTO PETRICCA.....140 Wabash Avenue, Paterson, N. J.
CLAIRE E. PETROLL.....133 Pine Grove Terrace, Newark, N. J.
BERNICE LOUISE PETTY.....24 Orchard Street, Summit, N. J.
DOUGLAS G. PFUNDHELLER.....114 North Madison Street, Stoughton, Wisconsin
DOLORES ELLOUISE PHILLIPS.....58 Mission Street, Montclair, N. J.
GEORGE CRAIG PHILLIPS.....1409 Ninth Avenue, Neptune, N. J.
GORDON AARON PHILLIPS.....839 Winchester Avenue, Hillside, N. J.
DONALD LEONARD PICKELL.....239 Newark Avenue, Bloomfield, N. J.
CARROLL SHEPPARD PIERCE.....21 Webb Avenue, Ocean Grove, N. J.
HAROLD BATES PIERCE.....446 Ocean Avenue, Brooklyn, N. Y.
MARTHA VICTORIA PIERSON.....415 North Brown Street, Titusville, Pa.
PERLA PINCUS.....Calle 2, No. 22, Miramar, Havana, Cuba
PAUL EUGENE PINNEY.....7 Minnehaha Path, Mountain View, N. J.
EDWARD FRANK PLUCENIK, JR.....40 Hawthorne Avenue, Bloomfield, N. J.
JOHN PAUL POLIFKA.....328 Meeker Street, South Orange, N. J.
GLADYS POLLACK.....245 Lenox Road, Brooklyn, N. Y.
MERRILL RICHARD POLLINGER.....1444 Compton Terrace, Hillside, N. J.
HAROLD ALFRED POLSON.....82 Vesey Street, Brockton, Mass.
MORRIS ANTHONY POMPEO.....233 Third Street, Jersey City, N. J.
DOROTHEA MARIE POPIEL.....15 Northfield Avenue, West Orange, N. J.
RICHARD POPIEL.....15 Northfield Avenue, West Orange, N. J.
FLOYD MARKLEY PORTER, JR.....52 Foster Street, Clifton, N. J.
ERIKA HILDEGARDE POSCHER.....Longview Place, Sherman Park, Morristown, N. J.
RICHARD GEORGE POST.....20 Barnett Street, Bloomfield, N. J.
ROBERT CHARLES POSTER.....11 Coolidge Road, Maplewood, N. J.
RICHARD FRANK POTTER.....250 Broad Avenue, Leonia, N. J.
ARTHUR WYMAN POTTS.....70 Whittingham Place, West Orange, N. J.
WILLIAM McCREA POTTS.....70 Whittingham Place, West Orange, N. J.
ROBERT JOHN POWELL.....High Bridge, N. J.
ROBERT BRUCE POYNTER.....341 South Broad Street, Elizabeth, N. J.
MARION DEIGHTON PRATT.....72 Stockton Place, East Orange, N. J.
JACK BERNARD PRESSER.....552 Shepherd Avenue, Brooklyn, N. Y.
DOMINICK PRESTO.....319 Hackensack Street, Carlstadt, N. J.
PHILIP ANDREW PRINCE.....110 North Spring Street, Bloomfield, N. J.
JAYNE LOIS PRISK.....109 Morse Avenue, Bloomfield, N. J.
VICTOR GERHARDT PROETZSCH.....19 Thornton Street, Bloomfield, N. J.

DIRECTORY—Continued

LEONARD BRUCE PUFFER.....66 Long Street, East Orange, N. J.
EDWARD STEPHAN PULCHLOPEK.....48 Elston Street, Bloomfield, N. J.
EDWARD M. PURCELL.....215 Hoffman Boulevard, East Orange, N. J.
EDWARD CARL PUTH.....152 Lincoln Place, Irvington, N. J.

Q

ALFONSO QUARESIMO.....24 Heckel Street, Belleville, N. J.
ALFRED JAMES QUINN.....16 Madison Avenue, East Orange, N. J.
MARTHA JANE QUINN.....143 North 15th Street, East Orange, N. J.

R

JESSE JOACHIM RAMETTA.....Hilldale Boulevard, Cedar Knolls, N. J.
ROBERT ROGER RAMHURST.....109 Orange Road, Montclair, N. J.
LORRAINE RAMSEY.....153 Barclay Street, Newark, N. J.
KARL NELSON RAMSTEAD.....91-18 43rd Avenue, Elmhurst, N. Y.
ROBERT ALLEN RANKIN.....39 Yale Street, Maplewood, N. J.
VAN NICHOLAS RAPALJE.....Boulevard, Pequannock, N. J.
LILA LOIS RAPPOPORT.....510 East 28th Street, Paterson, N. J.
RAY WALTER RATHJE.....496 Orange Street, Newark, N. J.
ZARA RATNER.....284 Leslie Street, Newark, N. J.
FREDA WRIGHT RAUB.....480 North Maple Avenue, East Orange, N. J.
FRANK DAVID RAWDING.....192 Brighton Avenue, East Orange, N. J.
STANLEY WILLIAM RAYMOND.....188 Hillside Avenue, Teaneck, N. J.
GERTRUDE AGNES REARDON.....463 North Walnut Street, East Orange, N. J.
MILTON ROGER REDLITZ.....33 Oxford Avenue, Webster, Mass.
HOWARD C. REENSTRA.....603 Highland Avenue, Clifton, N. J.
JOSEPH WILLIAM REGAN.....661 Lincoln Avenue, Orange, N. J.
MARILYN DEBORAH REICH.....611 Argyle Road, Brooklyn, N. Y.
CAROL REILLY.....23 Mountain View Street, West Orange, N. J.
ERWIN REIMANN.....40 Nishuane Road, Montclair, N. J.
JEROME REINFELD.....214 Glenwood Avenue, East Orange, N. J.
CARL GUSTAV RENZ.....261 Parker Avenue, Maplewood, N. J.
ROBERT ROGER RESCHKE.....2 Commonwealth Avenue, Worcester, Mass.
CLYDE RIDDLE, JR.....Box 23, Sabinal, Texas
MARK RAYMOND RILEY.....134 Wyoming Avenue, Maplewood, N. J.
RUTH HELEN RINGEL.....449 Mountainview Avenue, Orange, N. J.
LOUIS CARL RIPA.....230 Henry Street, Orange, N. J.
RICHARD BRANDON RIPLEY.....9 Highmont Terrace, Montclair, N. J.
WALTER EDWARD RIPPEL.....89-39 185th Street, Hollis, N. Y.
FRANCES ALWINE RISCHMULLER.....120 South Ninth Street, Newark, N. J.
WALT PAUL RISLER.....13 Cliffwood Place, Metuchen, N. J.
PHILIP PASQUALE RISO.....15 Jefferson Street, Belleville, N. J.
JOHN HERMAN RITTERSBACHER.....923 Bay Avenue, Point Pleasant, N. J.
CURT DONALD RITZEN.....17 Richardson Street, Providence, R. I.
ERNEST GEORGE RIZEL.....612 North Elm Street, West Bridgewater, Mass.
DOUGLAS ROBERTSON.....72 Hedden Terrace, North Arlington, N. J.
ESTHER ROBIN.....12 Robert Place Irvington, N. J.
FRANK MARVIN ROBBINS.....Towaco Road, Pine Brook, N. J.
ALICE WILLIS DAVIDSON ROBERTS.....77 First Avenue, Little Falls, N. J.
SPENCER ROBERTS.....17 Duryea Road, Montclair, N. J.
HAROLD JOSEPH ROBINSON.....23 Melrose Avenue, East Orange, N. J.
HOWARD IRVING ROBINSON.....169 13th Avenue, Newark, N. J.
PAUL WESLEY ROBINSON.....67 Washington Street, Bloomfield, N. J.
SAMUEL ALLEN ROBINSON.....641 Lincoln Avenue, Orange, N. J.
CHARLES F. ROBBINS.....Llewellyn Park, West Orange, N. J.
CHARLES GASTON RODGERS.....67 Clark Street, Glen Ridge, N. J.
KINGSLEY RODEWALD.....674 Mosswood Avenue, Orange, N. J.
WILLIAM HENRY RODGERS.....248 Madison Avenue, Irvington, N. J.
JOSEPH ROERIG.....1148 Bloomfield Avenue, West Caldwell, N. J.
JOHN MICHAEL ROHAL.....17 Essex Avenue, Maplewood, N. J.
JOHN WALTER ROHN.....1266 Springfield Avenue, Irvington, N. J.
EARL WESLEY ROLLO, JR.....327 Terhune Avenue, Passaic, N. J.
ROBERT THOMAS ROONEY.....167 Quitman Street, Newark, N. J.

DIRECTORY—Continued

EVELYN HELEN ROSEN.....299 Meeker Avenue, Newark, N. J.
JACQUELINE ROSEN.....801 West End Avenue, New York, N. Y.
ELVIN ROSENBERG.....1436 Highland Avenue, Hillside, N. J.
MYRON JOSEPH ROSENBERG.....70 Amsterdam Avenue, Passaic, N. J.
ALICE E. ROSENFELD.....347 Seymour Avenue, Newark, N. J.
ALMA ROSENWASSER.....263 Eastern Parkway, Brooklyn, N. Y.
ANNETTE MARIE ROSS.....734 Shackamaxon Drive, Westfield, N. J.
FRANK JACOB ROTH, JR.....86 Oakland Avenue, Bloomfield, N. J.
HOWARD ROBERT ROTH.....539 Hawthorne Avenue, Newark, N. J.
JACK ROTH.....127 Mapes Avenue, Newark, N. J.
MARTIN ROTBERG.....331 Keer Avenue, Newark, N. J.
AUDRE HONORE ROTHOUSE.....710 Westminster Avenue, Elizabeth, N. J.
JEROME ROTHSTEIN.....334 Clinton Place, Newark, N. J.
DONALD TERDINA ROSS.....734 Shackamaxon Drive, Westfield, N. J.
RICHARD SUMMER ROUENTINE.....470 Park Avenue, East Orange, N. J.
GRAHAM VAULX ROWAN.....23 Virginia Avenue, Montclair, N. J.
ELAINE RUDIN.....263 Eastern Parkway, Brooklyn, N. Y.
MARILYN PAULA RUDENSEY.....15 Walter Place, Irvington, N. J.
GEORGE RUDOWITZ.....300 Hamilton Avenue, Paterson, N. J.
DAVID RUE.....124 Hornblower Avenue, Belleville, N. J.
IRVING BARTON RUGGLES.....23 Marsh Road, Needham, Mass.
ROBERT ERNEST RUPPERT.....15 Badeau Avenue, Summit, N. J.
ROBERT WILLIAM RUPPERT.....242 Glove Avenue, Union, N. J.
FERDINAND RUSSO.....28 Hecker Street, Newark, N. J.
AMATO MICHEAL RUSSOMANNO.....286 Parker Street, Newark, N. J.
GORDON WILLIAM RUTHERFORD.....17 Inman Place, North Arlington, N. J.
RUSSELL LAMBERT RUYMEN.....921 York Street, East Rutherford, N. J.
KENNETH EDWARD RYAN.....22 South Munn Avenue, East Orange, N. J.
ROBERT ALMSTEAD RYAN.....7 Main Street, West Orange, N. J.
ROBERT WALTER RYAN.....98 Leslie Street, East Orange, N. J.

S

MEYER SABLOSKY.....233 Williamson Avenue, Hillside, N. J.
ALBERT LENHART SAGER.....152 Hamilton Avenue, Passaic, N. J.
MADELINE SAINT GEORGE.....Oak Lane, Essex Fells, N. J.
STANLEY JOSEPH SAJEWICZ.....39 Curtis Street, Bloomfield, N. J.
ANTHONY RICHARD SALERNO.....347 Jackson Street, Orange, N. J.
JERRY WILLIAM SALERNO.....102½ Mount Prospect Avenue, Newark, N. J.
RUDOLPH MARIO SALVATO.....207 North 13th Street, Newark, N. J.
ELSIE JOAN SALVESEN.....432 Washington Place, Hasbrouck Heights, N. J.
GLORIA MAE SALZMAN.....486 Brooklyn Avenue, Brooklyn, N. Y.
NORMAN ERWIN SALZMAN.....1130 Anderson Avenue, New York, N. Y.
BARBARA LOUISE SAMUELS.....245 West 107th Street, New York, N. Y.
CARL BERNARD SAMUELSEN.....R.F.D., Split Rock Road, Oyster Bay, N. Y.
JOHN MAGNU SAMUELSON.....P.O. Box 4, Howes Cave, N. Y.
JUNE EILEEN SANDBERG.....18 Leffingwell Place, New Rochelle, N. Y.
ANTHONY SANTANELLI.....242 Westwood Avenue, Long Branch, N. J.
JOSEPH SANTOSUOSSO.....488 North 12th Street, Newark, N. J.
JACK RICHARD SANZALONE.....219 Cedar Street, Garwood, N. J.
ESTHER SAPSUZIAN.....15 Hill Street, North Caldwell, N. J.
WARREN NORTHWOOD SAUNDERS.....R.F.D., Wallingford Road, Cheshire, Conn.
JUNE AUGUSTA SAUPE.....37 Seymour Avenue, Newark, N. J.
ROBERT HOMER SCALES.....12 Ravine Avenue, Caldwell, N. J.
JOSEPH ELROY SCHAUB.....224 Spring Street, Passic, N. J.
BERTRAM CHECHTER.....304 Ocean Avenue, Long Branch, N. J.
ROY EDWARD SCHEIDER.....735 Irvington Avenue, Maplewood, N. J.
CAROLYN B. SCHEINZEIT.....748 Chestnut Street, Arlington, N. J.
ROBERT JAMES SCHENK.....230 Berkeley Avenue, Bloomfield, N. J.
PHILIP SCHEPS.....406 Hunterdon Street, Newark, N. J.
JOAN NORMAN SCHEURER.....2855 Claflin Avenue, New York, N. Y.
JOSEPH PETER SCHIAVO.....5 Beech Street, East Orange, N. J.
ROBERT MYRON SCHIFFMAN.....157 Park Avenue, Passaic, N. J.

DIRECTORY—Continued

STANLEY ELMER SCHIFFMANN.....6 University Place, East Orange, N. J.
SIDNEY LEWIS SCHLEIN.....161 Linden Avenue, Irvington, N. J.
EDGAR FELIX CHLICK.....881 Springfield Avenue, Irvington, N. J.
KURT SCHLOSS.....534 Norwood Street, East Orange, N. J.
EDWARD GEORGE SCHMICKER.....88 High Street, Glen Ridge, N. J.
GUNTHER EWALD SCHMID.....52 Linden Avenue, Irvington, N. J.
CHESTER HENRY SCHMIDT.....28 Knoll Place, Allwood, Clifton, N. J.
HELEN RUTH SCHMIDT.....86 First Street, Newark, N. J.
JACK THOMAS SCHMID.....140 Fairfield Avenue, West Caldwell, N. J.
FRANKLIN SCHNABEL.....127 Florence Avenue, Irvington, N. J.
PAUL JOHN SCHNEIDENBACH.....16 Ruby Place, Newark, N. J.
NORMAN LEONARD SCHNEIDER.....12 Hedden Terrace, Newark, N. J.
ROBERT CHARLES SCHNEIDER.....39 Wayland Drive, Verona, N. J.
JOHN PHILIP SCHOENER, JR.....12 Oakdale Avenue, Maplewood, N. J.
LOUISE SCHOENFELD.....110 Vanderbilt Street, Brooklyn, N. Y.
JOSEPH WILLIAM SCHOENHOLTZ.....2523 Avenue Y, Brooklyn, N. Y.
ALBERT FLETCHER SCHOPP.....16 Hillside Avenue, Verona, N. Y.
FRANK JOHN SCHOTT.....106 Florence Avenue, Irvington, N. J.
MINA SCHOTTENFELD.....107 Vassar Avenue, Newark, N. J.
LYNN SCHREIBER.....275 Wainwright Street, Newark, N. J.
JEANNE ANNE SCHROEDER.....130 Kenneth Terrace, South Orange, N. J.
KATHERINE TYLER SCHROEDER.....24 Norwood Terrace, Maplewood, N. J.
ARLENE EVELYN SCHULTZ.....39 Stanley Road, South Orange, N. J.
STANLEY ALFRED SCHUMM.....630 Irvington Avenue, Maplewood, N. J.
MARGUERITE ALINE SCHUTTE.....264 Clark Street, Hillside, N. J.
ALBERT MARVIN SCHWARTZ.....321 Belmont Avenue, Newark, N. J.
BETTY SCHWARTZ.....145 Hansbury Avenue, Newark, N. J.
MURRAY SCHWARTZ.....75 Huntington Terrace, Newark, N. J.
LEONARD SCHWARTZSTEIN.....235 Tillou Road, South Orange, N. J.
ALICE LILLIAN SCHWETZ.....362 Sandford Avenue, Newark, N. J.
WILLIAM HENRY SCOLES.....179 Second Avenue, Long Branch, N. J.
CARMELA SCOTTO.....615 President Street, Brooklyn, N. Y.
CORINNE SEBOLD.....462 Leslie Street, Newark, N. J.
NORMA BEVERLY SEDERQUIST.....9 Northern Avenue, Brattleboro, Vermont
SHIRLEY ELIZABETH SEDERQUIST.....9 Northern Avenue, Brattleboro, Vermont
JOAN HARRIET SEELIG.....155 West 162nd Street, New York, N. Y.
KATHERINE PATRICIA SEGAL.....420 Webster Avenue, New Rochelle, N. Y.
AMY RUTH SEIDMAN.....111 Weequahic Avenue, Newark, N. J.
MILTON SEIFERT.....43 Whittier Street, East Orange, N. J.
GEORGE PARK SELLMER.....570 Bloomfield Avenue, Montclair, N. J.
ALAN COLE SEMEL.....245 Keer Avenue, Newark, N. J.
EDWARD CHARLES SENTAL.....46 49th Street, Weehawken, N. J.
JAMES ERNEST SERRITELLA, JR.....472 North 11th Street, Newark, N. J.
RITA JOSEPHINE SESKAS.....115 South Athol Road, Athol, Mass.
VINCENT FRANK SETTINERI.....20 McKay Avenue, East Orange, N. J.
MALCOLM LEO SEVRIN.....351 16th Avenue, Irvington, N. J.
EDWARD EUGENE SEXTON.....221 North 15th Street, East Orange, N. J.
CALVIN KINGSLAND SEYMOUR.....253 Orchard Street, Elizabeth, N. J.
ESTELLE ROSEMARIE SHAFER.....88 Norwood Avenue, Upper Montclair, N. J.
JOSEPH SHAICH.....16 Marmon Terrace, West Orange, N. J.
MORRIS ISREAL SHAIMAN.....189 West Bigelow Street, Newark, N. J.
CHARLES WILLIAM SHAIN.....446 East 26th Street, Paterson, N. J.
ROBERT MILES SHANKLIN.....2105 Morris Avenue, Union, N. J.
ANN SHAPIRO.....985 Grove Street, Irvington, N. J.
CHARLOTTE SHAPIRO.....399 Leslie Street, Newark, N. J.
GLORIA JOYCE SHAPIRO.....152 Weequahic Avenue, Newark, N. J.
DIANA SHAW.....59 Collinwood Road, Maplewood, N. J.
NORMA RUTH SHAW.....96 Aldine Street, Newark, N. J.
ALFRED SHELDON SHEA.....93 Rhode Island Avenue, East Orange, N. J.
BERNARD SHEER.....584 Lyons Avenue, Irvington, N. J.
IVA MAY SHELDON.....6 Amherst Place, Livingston, N. J.
GEORGE WILLIAM SHEPARD.....41 Kingsland Road, Nutley, N. J.

DIRECTORY—Continued

PHILLIS DIANA SHERMAN.....62 Florence Avenue, Lowell, Mass.
SAUL NORMAN SHERMAN.....186 Hillside Avenue, Newark, N. J.
CLAYTON M. SHORE.....214 Glenwood Avenue, East Orange, N. J.
AUSTIN LEO SHUG.....686 Paramus Road, Paramus, N. J.
MARIAN LOUISE SIBBALD.....461 Summer Avenue, Newark, N. J.
JOHN RICHARD SICONOLFI.....52 Brighton Avenue, East Orange, N. J.
JAMES SIEGEL.....29 New Park Avenue, Hartford, Conn.
EMIL JOSEPH SIERENS, JR.....5-22 Lyncrest Avenue, Fair Lawn, N. J.
MURIEL JANET SIEVEN.....2620 Glenwood Road, Brooklyn, N. Y.
LESTER SIGMAN.....31 Clendenny Avenue, Jersey City, N. J.
FREDERICK MALCOLM SIGRIST.....40 Lenox Avenue, East Orange, N. J.
EDWARD JOSEPH SILK.....336 South Livingston Avenue, Livingston, N. J.
JOHN HOWARD SILLCOX.....1145 51st Street, North Bergen, N. J.
BARNEY BRAHM SILVER.....31 Civic Place, Bloomfield, N. J.
MORTON THOMAS SILVER.....49 Fairmount Terrace, East Orange, N. J.
ROY MYRON SILVER.....49 Fairmount Terrace, East Orange, N. J.
CAROLYN RONNIE SILVERMAN.....85-52 214th Street, Queens Village, N. Y.
HERBERT I. SILVERMAN.....1429 East 52nd Street, Brooklyn, N. Y.
RITA SILVERSTEIN.....1135 Anderson Avenue, New York, N. Y.
NANCY CLAIRE SIMON.....372 Park Avenue, East Orange, N. J.
ARTHUR HENRY SINNENBERG, JR.....20 Palmer Street, Bloomfield, N. J.
RUSSELL SINOWAY.....516 Orange Street, Newark, N. J.
PAUL SHNITZER.....25 Poe Avenue, Newark, N. J.
ROBIN GAY SHRAGER.....925 Madison Avenue, Plainfield, N. J.
ROBERT IRWIN SIEGEL.....111 Leslie Street, Newark, N. J.
BARBARA SILVERMAN.....648 East 23rd Street, Brooklyn, N. Y.
HOLGER TEODOR DANIEL SJOBERG.....191 Gates Avenue, Jersey City, N. J.
GRAHAM MACFARLANE SKEA.....569 Main Street, East Orange, N. J.
KENNETH LEWIS SKLAR.....36 Demarest Street, Newark, N. J.
MYRON SAUL SLAFF.....135 Gregory Avenue, Passaic, N. J.
AILEEN MARJORIE SLOVAK.....48 Woodside Road, Maplewood, N. J.
CALVIN ROBERT SMITH.....22 Wootton Road, Essex Fells, N. J.
CHARLES ALBERT SMITH.....492 North Fourth Street, Newark, N. J.
GLORIA HELEN SMITH.....1287 Springfield Avenue, Irvington, N. J.
JAMES FRANCIS SMITH.....60 Longfellow Avenue, Newark, N. J.
JANET DEAN SMITH.....68 Pierson Road, Maplewood, N. J.
JOHN STANDBRIDGE SMITH.....412 Prospect Street, Westfield, N. J.
PHYLLIS RAY SMITH.....12 Fairview Avenue, West Orange, N. J.
ROBERT LEE SMITH.....282 Elm Street, Kearny, N. J.
WARREN VANCE SMITH.....54 Carleton Street, East Orange, N. J.
ELIOT STEVENSON SMITHE.....7 Center Drive, Douglaston, N. Y.
WILLIAM BENHAM SNOW, JR.....126-68 Pinehurst Avenue, New York, N. Y.
MARILYN JEAN SNYDER.....648 Lafayette Avenue, Hawthorne, N. J.
ROBERT SOBELSON.....517 South 17th Street, Newark, N. J.
EUGENE SOCHOR.....16 Edmonds Place, Newark, N. J.
JOHN DAVID SOFMAN.....62 South Maple Avenue, East Orange, N. J.
ROBERT NORMAN SOLE.....1431 Stanley Terrace, Hillside, N. J.
MARVIN LESLIE SOLOMON.....8 Caton Terrace, Caldwell, N. J.
RICHARD MARTIN SOME.....1611 Crescent Avenue, Hillside, N. J.
MARILYN PEARL SOMMER.....2164 Caton Avenue, Brooklyn, N. Y.
WARREN LOUIS SONESON.....10 Waverly Avenue, Portland, Conn.
SEYMOUR SPERLING.....32 Wickham Street, Passaic, N. J.
RUTH SPIELHOLZ.....2405 Avenue K, Brooklyn, N. Y.
HARRIET SPINGARN.....60 Homestead Park, Newark, N. J.
BERTRAND SPIOTTA.....2 South Centre Street, South Orange, N. J.
ROBERT CHARLES SOSCHIN.....393 Hartford Road, South Orange, N. J.
ALEXANDER SPENCE, JR.....93 Grant Avenue, Kearny, N. J.
ALEXANDER JOHN SPRING.....604 Parkway Avenue, Trenton, N. J.
DANIEL LEWIS STACHER.....258 Goldsmith Avenue, Newark, N. J.
DAVID CHABOT STAGER.....160 Washington Street, Bloomfield, N. J.
BERT GERALD STALFORD.....164 South Harrison Street, East Orange, N. J.
ALBERT STARR.....179 Randolph Avenue, Clifton, N. J.

DIRECTORY—Continued

HERMAN STARR ..... 179 Randolph Avenue, Clifton, N. J.
ARTHUR STEFANUCCI ..... 185 Marietta Avenue, Passaic, N. J.
LILA DORIS STEIN ..... 107 Palmer Street, Passaic, N. J.
MILTON STEIN ..... 768 Canton Street, Elizabeth, N. J.
FRANK C. STEINBERG ..... 634 Ridgewood Road, Maplewood, N. J.
ERWIN LEWIS STEINER ..... 435 Kerrigan Boulevard, Newark, N. J.
WARREN CHARLES STELLJES ..... 92 Reservoir Avenue, Jersey City, N. J.
HERBERT VIGGO STENSGAARD ..... 101 Leslie Street, East Orange, N. J.
ALEXANDRA DEMETRA STEPHENSON ..... 24 Southard Street, Paterson, N. J.
ANDREW JAY STERN ..... 271 Central Park West, New York, N. Y.
ELAINE BEVERLY STERN ..... 974 Coolidge Road, Elizabeth, N. J.
MORTON JAY STERN ..... 24 Johnson Avenue, Newark, N. J.
ROBERT STERN ..... 184 Park Avenue, East Orange, N. J.
ROSLYN STERN ..... 1188 Grand Concourse, Bronx, N. Y.
HARRY STERNBERGER ..... 39 South Munn Avenue, East Orange, N. J.
JOAN STERNRICH ..... 53 Plymouth Avenue, Maplewood, N. J.
CLAIRE HESTER STEUER ..... 2110 Newkirk Avenue, Brooklyn, N. Y.
ROSALIE MYRA STEUER ..... 2110 Newkirk Avenue, Brooklyn, N. Y.
NORMAN EDWARD STODDART ..... 17 Fernwood Terrace, Nutley, N. J.
JOHN DANIEL STOKES ..... 24 Schuyler Terrace, East Orange, N. J.
RUSSELL STOLL ..... 14 Evergreen Avenue, Bloomfield, N. J.
DONALD JACOB STOLLER ..... 836 South 19th Street, Newark, N. J.
NANCY MARIE STONE ..... 488 Church Street, New Britain, Conn.
CHARLES STOPHERD ..... 63 Gillespie Road, Bloomfield, N. J.
EDWARD E. STORM ..... 15 Concord Street, Cranford, N. J.
JACK J. STORMINGER ..... 190 Rutherford Place, North Arlington, N. J.
VIVIAN DOROTHY STOTT ..... 10 Whittlesey Avenue, West Orange, N. J.
RUSSELL ROOS STOUT ..... 61 Rossmore Place, Belleville, N. J.
MAURICE STRAITMAN ..... 419 Leslie Street, Newark, N. J.
RICHARD CARROL STRALEY ..... 302 Sussex Avenue, Newark, N. J.
BERNICE DIONE STRAUSBERG ..... 2857 Sedgwick Avenue, New York, N. Y.
RITA LEE STROBING ..... 1382 West Clinton Avenue, Irvington, N. J.
CARL RAYMOND STROMBERG ..... 19 Marshall Avenue, Rockaway, N. J.
ERIC F. STROMBERG ..... South Bradford Street, Bradford, Pa.
EUGENE LYLE STROSSER ..... 629 East Beaver Street, Mercer, Pa.
JOHN PATRICK STROSSER ..... 629 East Beaver Street, Mercer, Pa.
HANS STRUTZ ..... 745 West Side Avenue, Jersey City, N. J.
ALBERT ERNEST STUMPF ..... 11 51st Street, Weehawken, N. J.
LAWRENCE STURCHIO ..... 267 South Sixth Street, Newark, N. J.
HELEN KELLER SUDHAUS ..... 268 Prospect Street, East Orange, N. J.
MARY LOUISE SUDHAUS ..... 95 Leslie Street, East Orange, N. J.
WILLIAM GERDES SUHAUS ..... 268 Prospect Street, East Orange, N. J.
LAWRENCE BRADLEY SULC ..... 1463-C Holden Street, Balboa, Canal Zone
ROBERT PETER SULPY ..... 46 Mountain View Street, West Orange, N. J.
RICHARD PAUL SUMMERS ..... 875 18th Avenue, Irvington, N. J.
WILLIAM WALTER SUMSKI ..... 24 Morse Avenue, Bloomfield, N. J.
PATRICIANN SURRY ..... 10 Crestmont Road, Montclair, N. J.
STANLEY GERALD SUSSMAN ..... 448 Jelliff Avenue, Newark, N. J.
AUSTIN CONNELLY SUTHERLAND ..... 207 Windsor Street, Kearny, N. J.
DONALD HAROLD SUTTON ..... 356 Stuyvesant Avenue, Irvington, N. J.
MICHAEL SUTULA ..... 595 Saint Ann's Avenue, Bronx, N. Y.
JUNE IRENE SVAHN ..... Old Mill Road, Valley Cottage, N. Y.
ANNA-KARIN MARIA SVANHOLM ..... Skövde, Sweden
KARL JOHAN VIKTOR SVANHOLM ..... Skövde, Sweden
ARLENE LUCILLE SWANSON ..... 840 Work Drive, Akron, Ohio
ARVID THEODORE SWANSON, JR. ..... 74 Citizens Avenue, Waterbury, Conn.
CARL IVAN SWANSON ..... Box 157, R.D. No. 1, Kane, Pa.
GLORIA ANNA-DOROTHY SWANSON ..... 3021 Avenue J, Brooklyn, N. Y.
HARRY ALFRED SWANSON ..... 24 Prospect Street, Morristown, N. J.
KENNETH SHERMAN SWANSON ..... Houtzdale, Pa.
NANCY JANE SWANSON ..... 3283 Bradford Road, Cleveland Heights, Ohio
WALTER CLARENCE SWANSON ..... 18 North Midland Avenue, Arlington, N. J.

DIRECTORY—Continued

MINA KATHRYN SWEENEY ..... 645 Ridge Street, Newark, N. J.
STUART H. SWEENEY ..... 645 Ridge Street, Newark, N. J.
DOROTHY R. SWENSEN ..... 211 Morrison Avenue, Staten Island, N. Y.
RICHARD IRVING SWENSON ..... 75 Walnut Street, Montclair, N. J.
STANLEY ARTHUR SWENSON ..... 35 Malone Avenue, Belleville, N. J.
JEROME D. SZANGER ..... 290 Wainwright Street, Newark, N. J.
MICHAEL EDWARD SZOT ..... 38 Hope Avenue, Passaic, N. J.

T

MOHAMAD TABATABAI ..... Hamadan, Iran
HEDWIG HELEN TAFELMAIER ..... 35 Broadview Avenue, Maplewood, N. J.
HERBERT HENRY TAGGART, JR. ..... 71 Satterthwaite Avenue, Nutley, N. J.
GARRET CORNELIUS TANIX ..... 84 Mount Prospect Avenue, Belleville, N. J.
ANTHONY EUGENE TARALLO ..... 126-A 64th Street, West New York, N. J.
DIANE LENORE TAYLOR ..... 82 Broad Street, New London, Conn.
WILLIAM JOHAN TAYLOR ..... 39 Elmwood Avenue, Montclair, N. J.
WILLIAM HUYLER TEED ..... 181 North Oraton Parkway, East Orange, N. J.
JOSEPH DAVID TENENBAUM ..... 90 Willoughby Street, Newark, N. J.
LINNEA TENGSTRAND ..... R.D. 2, Box 193, Kane, Pa.
EUGENE CHRISTIAN TERP ..... 2253 Stecher Avenue, Union, N. J.
EDWARD HOLCOMB TERRELL, JR. ..... 44 Washington Terrace, East Orange, N. J.
WESLEY B. TERWILLIGER ..... 864 East 23rd Street, Paterson, N. J.
SAMUEL THALL ..... 184 Goldsmith Avenue, Newark, N. J.
ROBERT EDWARD THIESING ..... 892 Sanford Avenue, Irvington, N. J.
CATHERINE THIGPEN ..... 1359 Stockton Street, Rahway, N. J.
ANN VIRGINIA THOMAS ..... 453 Hillside Place, South Orange, N. J.
MARVIN LINCOLN THOMASON ..... 236 Morris Avenue, Summit, N. J.
HARRY LLOYD THORNTON, JR. ..... 279 Porter Street, Melrose, Mass.
HERBERT HALL THORPE ..... 60 Berry Street, Dover, N. J.
WARREN GUSTAVE THUNELL ..... 550 Moonachie Avenue, Wood Ridge, N. J.
ARTHUR NORRIS TILL ..... 95 East Cedar Street, Livingston, N. J.
RUSSELL WAYNE TILLGREN ..... 93 Hollis Street, Brockton, Mass.
HOWARD RUDYARD TITUS ..... 130 Berry Street, Dover, N. J.
HOPE LOIS TOPF ..... 248 Washington Street, Orange, N. J.
ROBERT JOHN TORTORELLO ..... 305 South Tenth Street, Newark, N. J.
DONALD GARRETSON TOTTEN ..... 1138 Church Street, Hillside, N. J.
BEVERLY NORMA TRACHMAN ..... 88 Grumman Avenue, Newark, N. J.
ARNOLD RUBEN TRANQUIST ..... 3 Blood Street, Brocton, N. Y.
DONALD S. TRIEN ..... 59 Chancellor Avenue, Newark, N. J.
ELIZABETH TROSSETT ..... 41 Parker Avenue, Maplewood, N. J.
JACK LOSSIUS TRUMPY ..... Ramirez de Prado 7, Madrid, Spain
HELEN O'HARA TUCKER ..... 20 Franklin Street, East Orange, N. J.
KATHERINE SUZANNE TUCKER ..... 20 Franklin Street, East Orange, N. J.
SHELDON KNIGHT TURNER, JR. ..... 464 Heywood Avenue, Orange, N. J.

U

DOROTHY ELSIE UICKER ..... 30 Glenridge Parkway, Montclair, N. J.
BARBARA JANE ULMAN ..... 53 Washington Avenue, Carteret, N. J.
JOYCE S. UNGER ..... 31 Manhattan Avenue, Brooklyn, N. Y.

V

VITO VALENTINO ..... Center Street, Port Morris, N. J.
ANGELO VALLETUTTI ..... 420 Marion Street, Brooklyn, N. Y.
E. JAMES VANBUSKIRK ..... 32 Carleton Street, East Orange, N. J.
GORDON MITCHELL VAN COTT ..... 15 Phoenix Avenue, Morristown, N. J.
DORIS EVELYN VAN CLIEF ..... 112 16th Avenue, Newark, N. J.
MARGUERITE ELLA VAN DYKE ..... 39 Coolidge Avenue, West Caldwell, N. J.
FRANK VANORE ..... 1-15 Plaza Road, Fair Lawn, N. J.
RALPH WILLARD VAN NOSTRAND, JR. ..... 330 North Maple Avenue, East Orange, N. J.
PETER FRANK VECCHIO ..... 511 Jackson Street, Hoboken, N. J.
JOSEPH PETER VASSELLI ..... 23 Park End Place, East Orange, N. J.
JOHN JACOB VAN PELT ..... 93 Elliott Place, East Orange, N. J.
JOSEPH JULIUS VEIT, JR. ..... 242 Tremont Avenue, East Orange, N. J.
FREDERICK VENELLO ..... 160 Glenwood Avenue, Bloomfield, N. J.

DIRECTORY—Continued

VITO VENTRO ..... 28 North Burnet Street, East Orange, N. J.
LOUIS A. VERNER ..... 191 Grove Street, Passaic, N. J.
RALPH ROCCO VITULLO ..... 423 Madison Avenue, Elizabeth, N. J.
JOHN CHARLES VOGEL ..... 115 Amsterdam Avenue, Roselle, N. J.
CHARLOTTE ELAINE VOLLMER ..... 17 Adams Street, Irvington, N. J.
ELEANOR ELIZABETH VOLLMER ..... 17 Adams Street, Irvington, N. J.
CARL EUGENE VONTHRON ..... 65 Warrington Place, East Orange, N. J.

W

RENEE WACHTEL ..... 78 Maple Avenue, Newark, N. J.
DAVIDA ADAMS WADDELL ..... 10 Lawton Street, East Orange, N. J.
ALLAN JAY WAGENHEIM ..... 271 Peshine Avenue, Newark, N. J.
WILLIAM WAGNER ..... 89 Sterling Street, Brooklyn, N. Y.
ROGER REINHOLD WAHLBERG ..... 84 Elston Street, Bloomfield, N. J.
THOMAS WAINMAN, JR. ..... 25 Pavonia Avenue, Kearny, N. J.
ROBERT EDWARD WALLACE ..... 664 East 237th Street, New York, N. Y.
ANN B. WALSH ..... 83 North Munn Avenue, East Orange, N. J.
BENEDICT ANTHONY WALSH ..... 347 Weart Avenue, Lyndhurst, N. J.
NEIL JOSEPH WALSH ..... 277 North 17th Street, Bloomfield, N. J.
ALFRED IRVING WALSKY ..... 116 Wainwright Street, Newark, N. J.
FLORENCE VIOLA WALTON ..... 49 Newman Street, Metuchen, N. J.
DONALD WALZ ..... 27 Howard Street, Irvington, N. J.
RICHARD M. WARNER ..... 132 North Arlington Avenue, East Orange, N. J.
ROBERT RICHARD WARNKEN ..... 179 North 17th Street, East Orange, N. J.
KARLMAN WASSERMAN ..... 345 Pennington Avenue, Passaic, N. J.
RALPH HUDSON WATERS ..... 28 Whittlesey Avenue, East Orange, N. J.
VERA ANN WATSON ..... 169 Clinton Avenue, Newark, N. J.
JOHN DIXON WATT ..... 186 North Munn Avenue, East Orange, N. J.
DONALD CHARLES WEBER ..... 239 Lincoln Place, Irvington, N. J.
JOHN HENRY WEHE ..... 47 Lawrence Avenue, West Orange, N. J.
IRWIN WEINBERG ..... 87 Bailey Avenue, Hillside, N. J.
GUNTHER JOHN WEIERSTALL ..... 476 Gregory Avenue, Weehawken, N. J.
BEVERLY MAE WEISMAN ..... 68 Kuna Terrace, Irvington, N. J.
BRIAN ROBERT WEISMAN ..... 62 Rutgers Street, Irvington, N. J.
SALLY JUNE WEISMAN ..... 68 Kuna Terrace, Irvington, N. J.
LEONORE MARJORIE WEISS ..... 239 Munn Avenue, Irvington, N. J.
LORRAINE HELEN WEISS ..... 33 Russell Hill Road, Toronto, Canada
RAY ANTHONY WEISS ..... 1576 Maple Avenue, Hillside, N. J.
ROBERT PETER WEISS ..... 71 Fuller Place, Irvington, N. J.
SYDELLE WEISS ..... 283 Wainwright Street, Newark, N. J.
GERALD WEISSMAN ..... 46 Stecher Street, Newark, N. J.
WILLIAM G. WEITZNER ..... 1035 Elizabeth Avenue, Elizabeth, N. J.
ROBERT WILLIAM WELLS ..... 2309 Wayne Street, Erie, Pa.
WARREN DELONG WENBERG ..... 92 Stuyvesant Avenue, Arlington, N. J.
WILLIAM DANFORTH WENTINK ..... 17 McCosh Road, Upper Montclair, N. J.
EDGAR BERTIL WERN ..... 284 Noble Street, West Haven, Conn.
RICHARD EARLE WERNER ..... 18 Treacy Avenue, Newark, N. J.
SEYMOUR SIDNEY WERNER ..... 258 Vermont Avenue, Irvington, N. J.
RICHARD THOMAS WERNES ..... 435 Riverview Avenue, North Arlington, N. J.
CHARLES RUDOLPH WESLEY ..... 41 Irving Street, Montclair, N. J.
JAMES WATERBURY WEST ..... 241 South Arlington Avenue, East Orange, N. J.
DONALD JOSEPH WHALEN ..... 2333 Grand Avenue, Bronx, N. Y.
CHARLES DU PLESSIS WHELAN ..... 30 Eastwood Street, East Orange, N. J.
ROBERT WILLIAM WHITE ..... 16 Gillespie Road Bloomfield, N. J.
EUGENE HAMMOND WICKS, JR. ..... 117-22 199th Street, St. Albans, N. Y.
LOUISE ELEANOR WIDEGREN ..... 11 Ekman Street, Worcester, Mass.
HAROLD WILLIAM WIDERKEHR ..... 48 Elmwood Avenue, Irvington, N. J.
DAVID C. WIGGLESWORTH ..... 76 Amsterdam Avenue, Passaic, N. J.
JOHN ELLIOT WHITEHEAD ..... 36 Eldorado Place, Weehawken, N. J.
MAUD INGRID WIDEN ..... 894 East 241st Street, New York, N. Y.
ERNEST EDWARD WILD ..... Mount Pleasant Avenue, Hanover, N. J.
ROBERT LESLIE WILDE ..... 140 Florence Avenue, Irvington, N. J.

DIRECTORY—Continued

KATHRYN JOYCE WILDNAUER ..... 358 North Maple Avenue, East Orange, N. J.
ALFRED GORDON WILEY ..... Mountain Avenue, West Orange, N. J.
RUTH ANN WILEY ..... 77 Board Road, Awosting, Hewitt, N. J.
CLAIRE MARIE WILHELM ..... 67 North 11th Street, Paterson, N. J.
ELAINE MARILYN WILK ..... 271 Laurelton Boulevard, Long Beach, N. Y.
CAROLYN ELIZABETH WILLIAMS ..... 347 Orange Road, Montclair, N. J.
CHARLES HARDING WILLIAMS ..... 15 Overlook Avenue, West Orange, N. J.
STUART NEWTON WILLNER ..... 284 Prospect Street, East Orange, N. J.
JAMES WILSON ..... 634 Eagle Rock Avenue, West Orange, N. J.
ROBERT WELDON WILSON ..... 69 Durand Place, Irvington, N. J.
SIDNEY BEACH WINANS ..... 16 Winans Road, Livingston, N. J.
RICHARD JOHN WINKLER ..... 4065 Duryea Avenue, Bronx, N. Y.
SANFORD WINTER ..... 188 Schley Street, Newark, N. J.
RUTH WISHENGRAD ..... 85 Clarkson Avenue, Brooklyn, N. Y.
GLORIA HELEN WIST ..... 49 Winans Avenue, Newark, N. J.
JOHN THOMAS WITTERSCHEIN ..... 276½ Fifth Street, Jersey City, N. J.
HARRY JOHN WITTSCHEN ..... 163 East Central Avenue, Pearl River, N. Y.
WILLIAM PAUL WNUCK ..... 81 Fair Street, Paterson, N. J.
HARRY NORMAN WOESSNER ..... 1015 Gorham Street, Lowell, Mass.
ARNO BERND WOLF ..... 407 Springdale Avenue, East Orange, N. J.
HERBERT SAMPSON WOLF ..... 12 Burnside Street, East Orange, N. J.
JACOB ROBERT WOLF, JR. ..... 118 Riverway, Boston, Mass.
MILO MITCHELL WOLFF ..... 20 Hillcrest Terrace, Verona, N. J.
WILLIAM ALVIN WOLF ..... 211 Buell Street, New Britain, Conn.
BARBARA WOLFE ..... 986 Sanford Avenue, Irvington, N. J.
DAVID BERNARD WOLFF ..... 180 Chancellor Avenue, Newark, N. J.
GERALD ROY WOLFE ..... 44 Park Avenue, Dover, N. J.
SANFORD WOLFE ..... 5 Wainwright Street, Newark, N. J.
SEYMOUR WOLFE ..... 184 Weequahic Avenue, Newark, N. J.
HERBERT JOSEPH WOLKENSTEIN ..... 431 Summer Avenue, Newark, N. J.
ALBERT OTTO WOLLERT ..... 176 Ocean Avenue, Bridgeport, Conn.
HAROLD DOUGLASS WOOD ..... 68 Sherman Avenue, Newark, N. J.
DEREK ALBERT WOOD ..... 1523 Center Street, Hillside, N. J.
JAMES ROBERT WOODS ..... 115 Beechwood Road, Florham Park, N. J.
NESTOR WORONA ..... 319 Lakeview Avenue, Clifton, N. J.
DONALD CAMERON WRIGHT ..... 316 Gregory Avenue, West Orange, N. J.
RAYMOND THOMAS WRIGHT ..... 297 Lincoln Avenue, Orange, N. J.

Y

DONALD ERWIN YABLONSKY ..... 57 Schuyler Avenue, Newark, N. J.
DOLORES BERNICE YADKOWSKY ..... 637 High Street, Newark, N. J.
ANN GERALDINE YANKOKSKI ..... 601 Myrtle Street, Elizabeth, N. J.
DOLORES YASEEN ..... 179 Goldsmith Avenue, Newark, N. J.
BURTON YAVENER ..... 808 Lincoln Avenue, Pompton Lakes, N. J.
LAUREN FLETCHER YOUNGS ..... 91 Sherwood Road, Dumont, N. J.
LEO YOURISH ..... 440 Fairmount Avenue, Newark, N. J.

Z

FRANK FIORENANTI ZACCARDI ..... 14 McKay Avenue, East Orange, N. J.
THOMAS JOSEPH ZACK ..... 15 Bushman Avenue, Haledon, N. J.
ALEXANDER JOSEPH ZALENSKI ..... 116 North Spring Street, Bloomfield, N. J.
EDMUND LUKENS ZAPP, JR. ..... 38 Aubrey Road, Upper Montclair, N. J.
GLORIA JOAN ZAWICKI ..... 237 Broughton Avenue, Bloomfield, N. J.
JEANNE ALICE ZENDA ..... 157 Frelinghuysen Avenue, Newark, N. J.
LEO ANDREW ZENDA ..... 157 Frelinghuysen Avenue, Newark, N. J.
MILDRED GRACE ZETTERBERG ..... 2719 North 16th Street, Philadelphia, Pa.
STEVEN ZIDONIK ..... 59 South Munn Avenue, Newark, N. J.
HERBERT FORMAN ZIMMER ..... 456 Fairmount Avenue, Newark, N. J.
JACOB GEORGE ZIMMERER ..... 10 Phillip Street, Bloomfield, N. J.
MARJORY LOIS ZIMMERMAN ..... 56 Anderson Road, Bernardsville, N. J.
MARY LOUISE ZIMMERMAN ..... 56 Anderson Road, Bernardsville, N. J.
EDITH ZIMRING ..... 383 Wainwright Street, Newark, N. J.
ELAINE RENE ZINKER ..... 959 Carroll Street, Brooklyn, N. Y.
ARTHUR IRWIN ZUCKERMAN ..... 221 West 82nd Street, New York, N. Y.

OFFICIAL PHOTOGRAPHER FOR THE UPSALITE

•

BRIDALS
(Formal and Candid)
PORTRAITS
ILLUSTRATIONS
COMMERCIALS

•

R. F. Condit
PHOTOGRAPHS

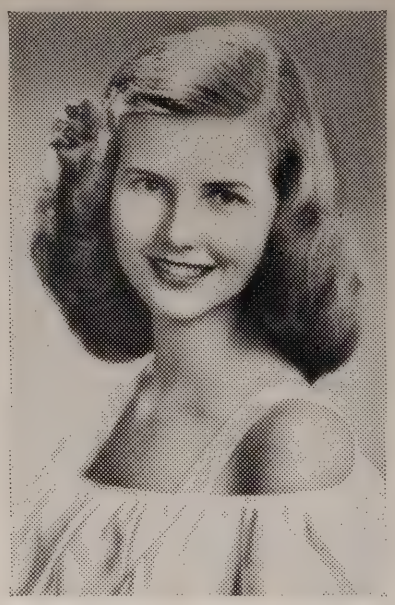

FIVE FORTY NINE MAIN AT WASHINGTON ST. EAST ORANGE, N. J.
OR. 3-2397

Congratulations to the Class of 1948 and Greetings and Best Wishes to all Students and the Faculty of Upsala College

Augustana Book Concern
Rock Island, Illinois

Lawrence C. Knapp
FLORAL ARTIST
555 Main Street East Orange, N. J.

Peter's Fish Market
WHOLESALE AND RETAIL
371 Main Street East Orange

BARRY'S
CLOTHING — FURNISHINGS — HATS
Glenwood Ave., Cor. Washington St.
Bloomfield Center

EDWARD BOKER, INC.

•

WHOLESALE
FRUITS
&
PRODUCE

•

229 West Street
New York City 13
Walker 5-6027

DIETL & KRAFT

REFRIGERATION SALES & SERVICE

•

455 WEST MARKET STREET

Newark 7, N. J.

Duvernoy & Sons, Inc.

BAKERS

•

633 WEST 44TH STREET

NEW YORK, N. Y.

•

COMPLIMENTS

OF

THE CAMPUS SHOP

•

Walter R. Pruden, Inc.

9 Clinton Street

Newark, N. J.

Telephone MI 2-0618

•

INSURANCE

REAL ESTATE

•

OUR EXPERIENCE AT YOUR SERVICE

Established 1914

Hugh Murphy Agency

REAL ESTATE AND INSURANCE

680 BLOOMFIELD AVENUE

BLOOMFIELD, N. J.

L. Carstensen

72 DODD STREET

EAST ORANGE, N. J.

PICKLE PRODUCTS CO., Inc.

WHOLESALE GROCERS

•

234 BELMONT AVENUE

Newark, N. J.

O. A. PETERSON
Construction Co., Inc.

•

78 North Willow Street
Montclair, New Jersey

Telephones: MOntclair 2-6200 - 6201

BELBEY TRANSFER CO.

TRUCKMEN & RIGGERS

35 HARRISON AVENUE
HARRISON, N. J.

Harrison 6-8100 Established 1905

Compliments of

B. J. KEATING

101 PLEASANT PLACE
ARLINGTON, N. J.

DEMIRJIAN BROS., INC.

Importers of
ORIENTAL RUGS
UNUSUAL GIFTWARE

•

1001 BROAD STREET
NEWARK, N. J.

COFFEE MILL DINER

•

528 PROSPECT STREET
Near Dodd Street
EAST ORANGE, N. J.

ORange 3-9651

ORDERS TO TAKE OUT
OPEN DAY AND NIGHT

Director
BERNARD J. MEAYER

•

Telephones:
Montclair 2-7741 — 2-2698

•

Meayer & Lundquist
INC.
MORTICIANS

•

100 Valley Road
Montclair, N. J.

SMITH'S FLOWERS
ORange 2-1000

•

557 MAIN STREET
East Orange, N. J.

East Orange **Belleville**

YUDIN'S
Authorized Thibaut Agency
Distributors for Pratt & Lambert
"61" Products

•

Cabot's Stains — Collopakes — Sanitas
Painters' Supplies — Ladders — Glass

501 MAIN STREET
East Orange, N. J.

J. W. PIERSON COMPANY

•

MASON MATERIAL
COAL
FUEL OIL

•

Main Office and Yard:
89 Dodd Street
East Orange, N. J.

HAINKE & STOLL
TYPEWRITERS & BUSINESS MACHINES
SERVICED — REPAIRED — REBUILT
RENTED AND SOLD
ALL MAKES and MODELS

•

186 MAIN STREET
Orange, N. J.

Orange 3-7364

ARNOLD — Jeweler
your nearest jeweler

539 Main Street **East Orange**

Phone: ORange 3-7574

H. W. Smith & Sons
CLEANERS AND DYERS
PRESSING AND REPAIRING
Phone: ORange 4-9078
457 Springdale Ave. **East Orange, N. J.**

COMPLIMENTS

OF

BRONANDER ENGINEERING AND RESEARCH CORPORATION

Handmacher Summer Suits of
Celanese "Weathervane"
$25.00

•

HELEN MICHEL

•

531 Main Street East Orange, N. J.
at Brick Church

East Orange Sporting Goods Co.

490 CENTRAL AVENUE
East Orange, N. J.

•

Complete Equipment For All Sports
Retail — Wholesale

•

We Outfit Upsala's Athletic Teams
PAT TORTORELLA, Manager

FOR THE GRADUATE

A fine watch from our outstanding American and Swiss collection.

KROLL Jewelers Silversmiths

501 Main Street at Halsted
EAST ORANGE, N. J.

PRINGLE & LENNON, Inc.

DRUGGISTS

Everything for the Sick Room

•

Corner Dodd and Prospect Streets
East Orange, N. J.

11 Watessing Ave. Bloomfield, N. J.

Telephone: ORange 3-0865

GENERAL PUBLISHING COMPANY

PRINTING — ENGRAVING
STATIONERY

42 Brick Church Plaza
EAST ORANGE, N. J.

Compliments of

"THE HOMESTEAD"

AL NORVAL'S

Service Station

85 Dodd Street East Orange, N. J.

Passner's Sweet Shoppe

55 Dodd Street Bloomfield, N. J.

Telephone: ORange 5-0326

Jacobsen's Sport Shop

"Everything for the Sportsman"

Our Only Store

596 Bloomfield Ave. Montclair, N. J.

MOntclair 2-8600 — 8601

BERKELEY

EAST ORANGE, NEW JERSEY
22 Prospect Street
Orange 3 1246

NEW YORK 17
420 Lexington Avenue
MUrray Hill 5-3418

Prepare now for a preferred secretarial position. Berkeley-trained secretaries are associated with a wide variety of business organizations. Courses for high-school graduates and college women. Distinguished faculty. Effective placement service. Catalogue. Write Assistant Director.

Terms: Feb., July, Sept.

DRESSES — SUITS
LINGERIE
TEEN SHOP
CHILDREN'S SHOP
MILLINERY

Jane engel

18 WASHINGTON STREET
EAST ORANGE

Worthmore Furriers

862 KEARNY AVENUE
KEARNY, N. J.

Reliable Supply & Repair Co.

Factory, Mill and Apartment House
SUPPLIES

10 South Harrison St. East Orange, N. J.

for SMOOTH SAILING...

Call CAMPUS

on Your next Yearbook.

Learn **WHY** this Organization

is the Largest Producer

of Fine School and College Annuals.

CAMPUS PUBLISHING

1420 WALNUT ST., PHILADELPHIA

37 WALL ST., NEW YORK

ART SERVICE • ENGRAVING • LETTERPRESS AND OFFSET PRINTI

COMPLIMENTS

OF

STATE HOTEL SUPPLY CO.

451 Broad Street

NEWARK

COMPLIMENTS

OF

MRS. MAC'S BAKING CO.

70-72 Hawothorne Avenue

NEWARK, N. J.

Montclair 3-1234

Cullen
EST. 1882

Photographic Supplies

720 Bloomfield Avenue

Opposite Food Fair

A Book makes a Lasting Gift
A Card makes a Lasting Memory

POST'S

EAST ORANGE

Best Wishes to the
Class of '48

Compliments of

A FRIEND

Members of the Business Staff

MARGARET PETERSON, Mgr.

ERIS BRONANDER
CATHERINE D'ALESSIO
CAROL DEMIRJIAN
LLOYD JOHNSON
JOAN LINDAHL
VERA MILLER
NANCY STONE
ARLENE SWANSON
NANCY SWANSON

THE EDITOR AND BUSINESS MANAGER OF THE 1948 UPSALITE TAKE THIS OPPORTUNITY TO THANK THEIR RESPECTIVE STAFFS FOR THEIR HARD WORK AND CO-OPERATION.

AUTOGRAPHS

ENGRAVPRINT
CAMPUS PUBLISHING
1420 WALNUT STREET, PHILADELPHIA

CAMPUS
COVER
BY
KINGSCRAFT
FOR
COLLEGE PUBLISHERS
PHILADELPHIA
NEW YORK